GUERNSEY
BREEDERS' JOURNAL

eptember 23
1966

DEDICATED TO BREED PROGRESS

GOLDEN GUERNSEY
MILK PRODUCERS

Arizona Farms Guernseys (since 1926) **Nihighan Farms Guernseys**

RANCH: 4000 S. 51st Ave. Phone 253-8267 OFFICE: 507 Sec. Bldg., PHOENIX 85004. Phone 258-6121

CAROLINE... A BEAUTY BUTTERFAT AND MEMBER OF OUR HONORABLE MENTION ALL-AMERICAN PRODUCE IS SELLING

IN THE BUTTERFAT SALE, Franchester Farms, WEST SALEM, OHIO

SATURDAY, OCTOBER 8, 1966

IN THE SALE

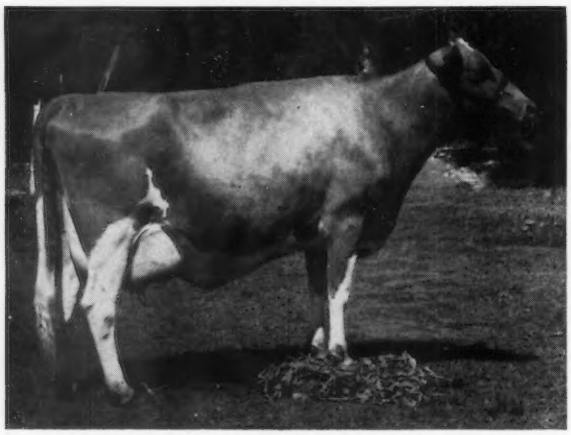

ARIZONA FARMS CAROLINE (VG '63 '65)

Born April 19, 1961
Calved September 6, 1965
Fresh August 1, 1966 and selling open.

A Top Show Cow

1st Aged cow, Senior and Grand Champion, Great Western Dairy Show, 1966. 1st 4-year-old, and Res. Gr. Ch., California State Fair, 1965.

CAROLINE and Her Full Sister

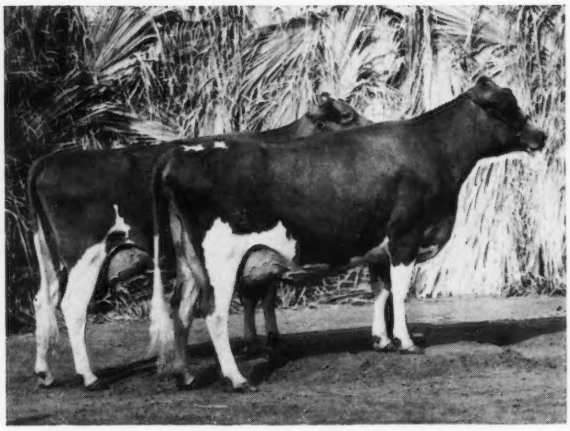

Produce of ARIZONA FARMS LADY MEG

Left to right:
Arizona Farms Caroline (VG '63 '65)
Arizona Farms Martha (VG '63 '65)
1st prize produce, Arizona State Fair, 1964, 1965, 1st, California, New Mexico, 1965. 3rd at the National, 1965. Honorable Mention ALL-AMERICAN Produce, 1965.

DEPTH OF BREEDING — A good cow family

1. I bred Caroline, born April 19, 1961.
2. I bred Caroline's dam, Arizona Farms Lady Meg, born May 1, 1955.
3. I bred Meg's dam, Arizona Farms Miss Connecticut, born July 21, 1949.
4. I bred Miss Connecticut's dam, Arizona Farms Mabeth, born October 4, 1942.
5. I bred Mabeth's dam, Arizona Farms Mabess, born October 14, 1939.
6. I bred Mabess's dam, Arizona Farms Mabelbess, born August 1, 1937.
7. I bred Mabelbess's dam, Arizona Farms Mabel, born July 25, 1930.

Every breeding was by my choice after mature thought and deliberation, hoping to improve each successive generation. I intended and think great production and individuality were put together in each mating.

Caroline will leave us with her September 1965 and her August 1966 heifer calves; her dam, Arizona Farms Lady Meg and Meg's 1965 bull calf, Caroline's maternal brother; her full sister Martha; and 18 paternal sisters by Mulhocaway Beauty Butterfat.

CAROLINE is in the Butterfat Sale.

PLAN TO VISIT OUR HERD—YOU ARE ALWAYS WELCOME

We usually have a well-bred bull calf out of one of our top cows, or a group of heifers we will sell.

OUR APPRECIATION

To the 43 buyers from 13 States and Canada, and to all the contending bidders who made our dispersal the highest in the breed since 1960.

The 87 head sold for $102,965, or an average of $1,183.53 per head, and 32 head went for $1,000 or more.

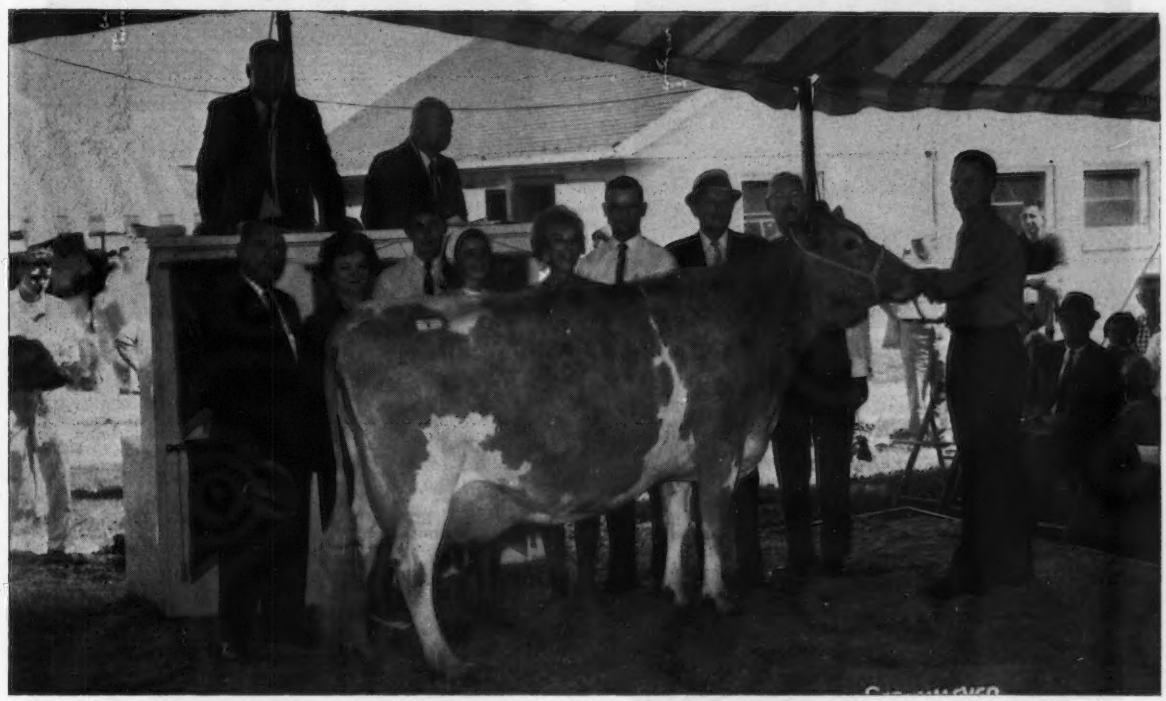

Western Glow Fond Gay Duchess, that topped the Woodacres Dispersal at $18,500, purchased by James C. Walker, Stoneville, Mississippi. Left to right: Mr. and Mrs. James C. Walker; John Walker; Sue Venier; Mrs. Henry C. Venier; Glen Adams, Walker Farms herdsman; Henry C. Venier, High Meadows Farm, La Fayette, N. Y., contender; Atherton W. Hobler; Mert Sowerby; John B. Merryman and Harry Pate in the box.

It is our sincere hope that the buyers will get the same enjoyment, satisfaction and performance from their purchases as we have had at Woodacres.

WOODACRES *Royal Guernseys*

BOX 669, PRINCETON, N. J. 08540

FEDERAL ACCREDITED HERD NO. 526851

N. J. ABORTION-FREE HERD NO. 424

ATHERTON W. HOBLER, Owner — M. B. SOWERBY, Manager — Tel. HOpewell, N. J. 6-0361

GOLDEN HARVEST FARM

1936 — 1966

2 HEAD . . . A 3-Year-Old Hornet Due In November
A Top Command Out Of An Excellent Flash

CONSIGNED . . . 16TH GREEN MEADOW SALE, SAYRE FARM, PHELPS NEW YORK
MONDAY, OCTOBER 17, 1966

The Hornet . . . GOLDEN HARVEST WYN MAIDA — Born March 14, 1963. Due November 1, 1966 to Cedarbrook Polly's Emory, a son of Norgert's Royal Nance, GOLD ★ SIRE, sire of more All-Americans in 1965 than any other sire.

HERSELF — IN SALE

GOLDEN HARVEST WYN MAIDA
11918—522—Sr2DHIR—305—2x

Her Sire's Double Granddam

Fairlawn Actor's Helena (E 4 times), GOLD ★ DAM
*23198—1053—8HIR—365—2x. All-American Aged Cow, 1956. 11 direct descendants sold for an average of $2,872.72 per head. 4 tested daughters — 2 E, 1 VG, 1 D.

Sire: **Wyno Hamlet's Hornet,** a double grandson of Fairlawn Actor's Helena and by a full brother to Wandamere Bond's Helena. HORNET is sire of the 1st Jr. Yr., Jr. Ch. Female, 1st Sr. Yr., 1st 2-Year-Old (not in milk), 1st Jr. Get, Conn. Guernsey Show, 1965. HORNET is sire of the 1st and 2nd Sr. Heifer Calf, 2nd and 3rd Jr. Yr., Res. Jr. Ch. Female, 1st Sr. Yr. Heifer, 1st Jr. Get of Sire, E.S.E., 1965. HORNET is sire of the first junior and first senior gets, Jr. Ch. Female, Jr. and Gr. Ch. Bull, 1st, 2nd, 3rd, 4th Jr. Yr. Heifer at the 1966 Connecticut Guernsey Show. His Jr. Get was first at Mass. and we also again had Jr. Ch. Female and Jr. and Gr. Champion bull.

Dam: **Golden Harvest Maiden,** 9510—478—Jr4DHIR—305—2x.

Next Dam: **Vallemar King's Maid** (VG '62), purchased in the 1960 Green Meadow Sale at $2,600, 9910—499—Sr3DHIR—305—2x, a daughter of Lake Louise Coronation King, GOLD ★ SIRE, out of "Country Maid" (pictured below).

Her Dam's Granddam

Cosquay's Country Maid (E '58 '60)
12 records include: 15204—737—Jr4—365C—3x, 13225—623—7yrs—305C—2x.

Her Sire's Dam

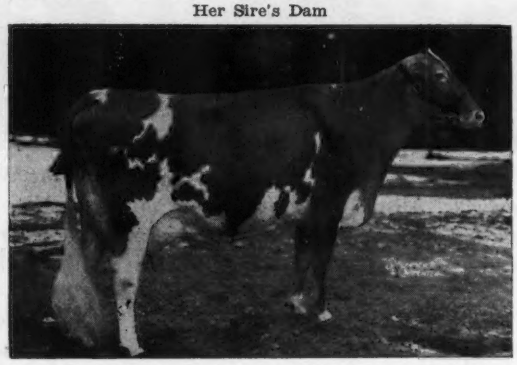

Wyno Saint's Holly (E twice). 13385—*722—Sr2HIR—305—2x, 14935—*807—Sr3HIR—305—2x. Topped the 1964 Wyno Dispersal at $6,200. **A daughter, Mecca-Rose Hero's Helena, an open heifer, consigned by F. Wayne Mack, North, S. C., in the 1966 Guernsey Sale, sold for $4,700.**

The Top Command out of an Excellent Flash

GOLDEN HARVEST GAY COUNTESS — Born December 17, 1964

Bred June 19, 1966 to Golden Harvest Wyn Leverett, a son of Hornet out of Golden Harvest Levity (VG '63), 9 records include 13980—722—11DHIR—305—2x. **Gay Countess** was 1st Jr. Heifer Calf, Eastern States Exposition, 1965.

Sire: **Gayoso View Top Command,** GOLD ★ — AI GOLD ★ SIRE.

Dam: **Peckhurst Eastern F. Countess** (E—91%—E in Shoulders, Dairy Character and Udder), 13310—673—Jr3DHIR—305—2x, 12046—595—Jr4DHIR—2x in 226 days. A daughter of Fritzlyn Jeanette's Flash out of a daughter of Fairlawn H. Eastern King — both are GOLD STAR sires. Flash is sire of Western Glow Fond Duchess, top of the Woodacres Dispersal at $18,500.

GOLDEN HARVEST FARM — Bridgewater, Conn.

Telephone: New Milford, Elgin 4-5432 — Farm 1½ miles east of Bridgewater, Conn. 06752.

F. W. McCANN, Owner — GEO. EMERSON WATTS, Herdsman — OSCAR D. CRABTREE, Manager

Index of Advertisers

Adohr Farms — Calif. 372
Arizona Farms Guernseys — Ariz. ....II Cover
Attebroc Farm — N. Y. 412
Bayville Farms, Inc. — Va. 371
Boe Ridge Farm — Iowa 410
Bogue Chitto Dairies — La. 400
Bon-Way Farm — Ill. 423
Box 35 400
Box 39 400
Buyers' Guide — Sellers' Help 375, 376
Curtiss Breeding Service, Inc. — Ill. 402
Dendel's Orchards — Mich. 407
El-Moore Farm — N. Y. 428
Franchester Farms — Ohio 429
Garey Cattle Sales — Pa. 403, 418, 419
Gayvil Farm — Mass. 410
Gold Banner Farm — Ohio 428
Golden Harvest Farm — Conn. 366
Greystone Farm — N. Y. 430
Guernsey Breeders' Journal — N. H. 373, 374
Highfield Farm — Conn. 410
Ideal Sunset Farm, Inc. — S. C. 426
Indiana G. B. A. — Ind. 397
International Livestock Exp. — Ill. 411
Kansas G. B. A. — Kans. 397
KoKosing Farm — Ohio 423
Lay-Laine Guernsey Farm — Fla. 420
Liseter Farm — Pa. 432, 433
Little Falls Farm — N. Y. 428
Louisiana State University — La. 409
McDonald Farms — N. Y. 431
Merryman Co. — Md. ....434—436, IV Cover
Midwest Genes, Inc. — Minn. 405
Mississinewa Farm — Ohio 403
Missouri G. B. A. — Mo. 401
Mulhocaway Guernseys — N. J. 427
N. C. G.B.A. — S. C. G.C.C. — S. C. 417
Oregon Orchardgrass Seed Producers — Ore. 400
Peckhurst Farm — N. Y. 422
Rivarre Farm — Ohio 403
Roes-Mor Farm — Ill. 404
Rosendahl Farm — N. Y. 430
Rosewood Farms — Ill. 425
Rozelyn Farm — Wash. 422
Sarival Guernseys — Ariz. ....III Cover
Select Sires, Inc. — Ohio 406
Shady Lane Farm — Ind. 421
Sommars, Donald — Minn. 401
Transcript Printing Co. — N. H. 401
Van Kleeck Farm — N. Y. 422
Walker Farms — Miss. 408
Walnut Manor — Mich. 407
Woodacres — N. J. 365
Yellow Creek Farm — Ind. 424

Congratulations to the South African Guernsey Cattle Breeders' Society, Bloemfontein, on the excellent issue of THE SOUTH AFRICAN GUERNSEYS FOR 1966. It is most informative and attractive.

GEORGE T. SHELLENBERGER, manager of Quail Roost Farms, Rougemont, N. C., was unable to keep his judging commitment at the Eastern States Exposition, West Springfield, Mass., on September 20 due to the fact that he underwent major surgery the first week in September. George's many friends will be pleased to know that he is now at home and making a speedy recovery.

On August 3, at 3:45 in the afternoon, a disastrous fire struck the big dairy barn owned by GUY M. NEFF and son, Bob, at Alexandria, Pennsylvania. Cause of the fire has not been determined, but it followed only a month after another big barn owned by the Neffs was destroyed by fire. Fortunately, the 60 cows and 10 heifer calves, which were in the barn, could all be moved out, although the 40′ x 100′ hay storage and drying area at one end of the building fed the flames very rapidly throughout the structure. The cattle are temporarily being housed in another barn owned by the Neffs, and plans at the present time are not complete as to whether a barn will be rebuilt.

Adjacent to the barn is the milk processing plant, which is used for pasteurizing the Golden Guernsey and Guernsey Royal milk for Spruce Valley Dairy at State College.

Bob owns one of the better herds in the State, and has made great strides in developing his cattle. He is a past Director of the State Association.

Mack H. Alman, Secretary-treasurer of the NORTH CAROLINA G. B. A. and the SOUTH CAROLINA G. C. C., informs us that their Post Office Box Number has been changed. They should now be addressed at P. O. Box 5445, Spartanburg, S. C. 29301.

WILLIAM K. HEPBURN, manager of E. R. Smith's Poplar Point Farm, Seneca Falls, N. Y., is convalescing in the Strong Memorial Hospital, Rochester, N. Y., following the amputation of his leg on August 6. He suffered an embolism while working in a hayfield and amputation was necessary. Bill's many friends join us in wishing him a good recovery.

RESERVE A PREFIX NAME

A herd prefix used in naming registered Guernseys will be reserved upon request, providing the name has not been previously used by another breeder. There is no charge for reservation of a prefix for your exclusive use. Simply write the Herd Register Division, and we will check and advise you if the prefix can be reserved.

If you are not using a herd prefix in naming your cattle, we recommend that you do so. Make up a prefix name which will be original and can be reserved for your exclusive use. This can usually be done by using parts of your own name or a combination of parts of names of members of your family. Or the location, typography or distinctive characteristics of your farm might be used.

Select a prefix which is short, easy to say and remember. Personal names or names of towns cannot be reserved as prefixes. Send us three or four choices of a prefix for your herd in order of preference. We will reserve the first one available for your exclusive use. Be sure to let us know the names of any members of your family who will also use the prefix in naming their animals.

Unless you reserve a prefix, you have no assurance it will not be used by someone else.

SEND IN YOUR ALL-AMERICAN ENTRIES EARLY

All-American entries and pictures MUST be received at the Home Office by December 14, 1966, as the Nominating Committee **meets on December 19 in Chicago. Don't miss out because you have waited too long.** Mail your nominations for All-Amercan consideration TODAY!

Second Class postage paid at Peterborough, New Hampshire

CALENDAR

OF COMING EVENTS

SEPTEMBER						
S	M	T	W	T	F	S
--	--	--	--	1	2	3
4	5	6	7	8	9	10
11	12	13	14	15	16	17
18	19	20	21	22	23	24
25	26	27	28	29	30	--
--	--	--	--	--	--	--

OCTOBER						
S	M	T	W	T	F	S
--	--	--	--	--	--	1
2	3	4	5	6	7	8
9	10	11	12	13	14	15
16	17	18	19	20	21	22
23	24	25	26	27	28	29
30	31	--	--	--	--	--

NOVEMBER						
S	M	T	W	T	F	S
--	--	1	2	3	4	5
6	7	8	9	10	11	12
13	14	15	16	17	18	19
20	21	22	23	24	25	26
27	28	29	30	--	--	--
--	--	--	--	--	--	--

DECEMBER						
S	M	T	W	T	F	S
--	--	--	--	1	2	3
4	5	6	7	8	9	10
11	12	13	14	15	16	17
18	19	20	21	22	23	24
25	26	27	28	29	30	31
--	--	--	--	--	--	--

Sales

SEPTEMBER

Sept. 23. Greenacres Farm Complete Dispersal, J. M. Green, owner, Ramseur, N. C. Sale managed by the North Carolina G. B. A. and South Carolina G. C. C., P. O. Box 5445, Spartanburg, S. C. 29301.

Sept. 24. Bliss Haven Farm Complete Dispersal, Mr. and Mrs. Ruel Bliss, owners, Corydon, Ind. Sale managed by The Russell George Sales Service, 624 Indianapolis Ave., P. O. Box 267, Lebanon, Ind. 46052.

Sept. 24. Stebbins Farms Dispersal, John Kryzan, owner, Monson, Mass. Sale managed by Milton Crosby, Sharon, Conn.

OCTOBER

Oct. 3. 30th Annual Missouri State Sale, Livestock Pavilion, Columbia, Mo., 12:00 noon, CST. Banquet Sunday evening, Oct. 2, Daniel Boone Hotel, Columbia. Sale managed by the Missouri G. B. A., 105 South 5th St., P. O. Box 629, Hannibal, Mo. 63401.

Oct. 6. 45th Eastern Ohio Guernsey Sale, Fairgrounds, Canfield, Ohio.

Oct. 7. Beaver Creek Farm Dispersal, O. J. Fletcher, owner, McColl, S. C. Sale managed by the North Carolina G. B. A. and South Carolina G. C. C., P. O. Box 5445, Spartanburg, S. C. 29301.

Oct. 7. Donald Sommars Complete Dispersal, Verndale, Minn. Sale managed by Thorp Sales Company, Anoka, Minn.

Oct. 8. The Butterfat Sale, Franchester Farms, West Salem, Ohio. Sale managed by Buzz Garey, 100 Walnut Lane, Morrisville, Pa. 19067.

Oct. 8. Condon Guernsey Farm Complete Dispersal, C. W. Condon and Son, owners, Rockford, Ill. Sale managed by the Illinois G. B. A., 5 North River St., Batavia, Ill. 60510.

Oct. 10. Grain Meadow Guernsey Farm Dispersal, Walter L. Young & Son, owners, R.R. 1, Greentown, Ind. Sale managed by The Merryman Company, Sparks, Md. 21152, and the Indiana G. B. A., Box 426, Mulberry, Ind. 46058.

Oct. 12. Western Ohio Sale, Fairgrounds, Celina, Ohio. Sale managed by the Ohio G. B. A., P. O. Box 289, Worthington, Ohio 43085.

Oct. 13. Sanfadair Farm Complete Dispersal, at the farm, White Bear Lake, Minn. Sale managed by Buzz Garey, 100 Walnut Lane, Morrisville, Pa. 19067, assisted by the Minnesota G. B. A., L. V. Wilson, sec., Owatonna, and the Wisconsin G. B. A., Leslie Peckham, sec., 38 S. Water St., West, Ft. Atkinson.

Oct. 14. Glenco Farm Complete Dispersal, C. J. Harville, owner, New Milford, Ohio. Sale managed by the Ohio G. B. A., P. O. Box 289, Worthington, Ohio 43085.

Oct. 15. 4th Hoosier Guernsey Sale, Kosciusko County Fairgrounds, Warsaw, Ind. Sale managed by the Indiana G. B. A., Box 426, Mulberry, Ind. 46058.

Oct. 17. 16th Green Meadow Sale, Sayre Farm, Phelps, N. Y. 14532, managed by The Merryman Company, Sparks, Md. 21152.

Oct. 20. 236th Special Sale, Sales Pavilion, Lancaster, Pa. (Night Sale.) Sale managed by the Pennsylvania G. B. A., P. O. Box 458, Camp Hill, Pa. 17011.

Oct. 22. Kansas State Sale, Fairgrounds, Hutchinson, Kans. Joe Winn, Burlington, Kans., and W. G. Ransom, Williamsburg, Kans., co-chairmen.

Oct. 28. 7th Saluda Guernsey Production Sale, Livestock Arena, Saluda, S. C. Sale managed by the North Carolina G. B. A. and South Carolina G. C. C., P. O. Box 5445, Spartanburg, S. C. 29301.

NOVEMBER

Nov. 2. Dixie Quality Guernsey Sale, Mid-South Fairgrounds, Memphis, Tenn. For catalogs write Ballard K. Bennett, R. F.D. 5, Box 525A, Texarkana, Texas 75501, or James C. Walker, Walker Farms, Stoneville, Miss. 38776.

Nov. 10. 28th Annual Pennsylvania State Sale, Sales Pavilion, Lancaster, Pa. Sale managed by the Pennsylvania G. B. A., P. O. Box 458, Camp Hill, Pa. 17011.

Nov. 17. 237th Special Sale, Sales Pavilion, Lancaster, Pa. Sale managed by the Pennsylvania G. B. A., P. O. Box 458, Camp Hill, Pa. 17011.

Nov. 26. Lilac Farm Guernsey Dispersal, Benjamin J. Smoker, Paradise, Pa., owner. Sale at the farm, managed by the Pennsylvania G. B. A., P. O. Box 458, Camp Hill, Pa. 17011.

Nov. 26. Richadora Guernsey Dispersal, Richard J. Brown and Family, owners, Rochester, Ind. Sale managed by the Indiana G. B. A., Box 426, Mulberry, Ind. 46058.

Meetings

NOVEMBER

Nov. 19. 47th New Jersey G. B. A. Annual Meeting and Banquet, Forsgate Country Club, Jamesburg, N. J., 6:15 p.m.

DECEMBER

Dec. 2. Eastern Guernsey Breeders' Association Annual Meeting, University of Pennsylvania, New Bolton Center, Kennett Square, Pa.

JANUARY

Jan. 10, 1967. Pennsylvania G. B. A. 36th Annual Meeting, Scottish Rite Cathedral, 2701 N. Third St., Harrisburg, Pa.

Fairs and Shows

SEPTEMBER

Sept. 23-Oct. 1. Ak-Sar-Ben Junior Livestock Show, Omaha, Nebr. Guernseys will be judged on Sept. 24. Junior show only.

Sept. 23-Oct. 1. Atlantic Rural Exposition, Richmond, Va. Guernseys will be judged on Sept. 26 (open-night) by John W. McKitrick and Sept. 24 (jr.) by Fred Knott or John B. Brower, Jr.

Sept. 23-Oct. 1. Mid-South Fair, National Guernsey Show, Memphis, Tenn. Guernseys will be judged on Sept. 28-29 by T. A. Knight.

Sept. 23-Oct. 2. Long Island Fair, Westbury, N. Y. Guernseys will be judged on Sept. 25 by L. W. Ingham.

Sept. 24-Oct. 2. National Dairy Cattle Congress, Waterloo, Iowa. Guernseys will be judged on Sept. 27 (open) by C. R. Johnston and Sept. 24 (jr.) by Russell Wirt.

Sept. 24-Oct. 2. State Fair of Oklahoma, Oklahoma City, Okla. Guernseys will be judged on Sept. 29 (open) by Delbert Kingston and Sept. 24 (jr.) by A. M. Meekma.

Sept. 26-Oct. 1. Arkansas-Oklahoma Livestock Exposition, Fort Smith, Ark. Guernseys will be judged on Sept. 29 (open) and Sept. 26 (jr.) by O. H. Horton.

Sept. 26-Oct. 1. Bloomsburg Fair, Bloomsburg, Pa. Guernseys will be judged on Sept. 28 by Lee Yost.

Sept. 26-Oct. 1. Panhandle South Plains Fair, Lubbock, Tex. Guernseys will be judged on Sept. 28 by M. B. Nichols.

Sept. 26-Oct. 2. Kern County Fair, Bakersfield, Calif. Guernseys will be judged on Sept. 29 (open) and Sept. 28 (jr.) by Tom Dewar.

Sept. 27-Oct. 1. Great Frederick Fair, Frederick, Md. Guernseys will be judged on Sept. 28.

Sept. 27-Oct. 1. Mississippi-Alabama Fair, Tupelo, Miss.

Sept. 28-Oct. 2. Central Washington Fair, Yakima, Wash. Guernseys will be judged on Sept. 29.

Sept. 29-Oct. 8. Southeastern Fair, Atlanta, Ga. Guernseys will be judged on Oct. 1 by W. Ray Murley.

Sept. 30-Oct. 9. Tulsa State Fair, Tulsa, Okla. Guernseys will be judged on Oct. 6 (open) by John L. Morris and Oct. 9 (jr.) by John D. Sikes.

OCTOBER

Oct. 3-8. Alabama State Fair, Birmingham, Ala. Guernseys will be judged on Oct. 6 (open) by J. T. Miles and Oct. 4 (jr.) by George Hyatt, Jr.

Oct. 4-8. Dixie Classic Fair, Winston-Salem, N. C. Guernseys will be judged on Oct. 5 by Dave Younger.

Oct. 4-8. Heart O'Texas Fair, Waco, Tex. Guernseys will be judged on Oct. 7 by A. L. Darnell. Junior show only.

Oct. 4-8. Arkansas Livestock Exposition, Little Rock, Ark. Guernseys will be judged on Oct. 6 by E. R. Berousek.

Oct. 8-11. American Royal Dairy Show, Kansas City, Mo.

Oct. 8-23. State Fair of Texas, Pan-American Livestock Exposition, Dallas, Tex. Guernseys will be judged on Oct. 16 (open) by Blaine Crowl and Oct. 19 (jr.) by R. E. Leighton.

Oct. 10-15. Chattahoochee Valley Fair, Columbus, Ga. Guernseys will be judged on Oct. 11 by Pete Turnham.

Oct. 10-15. Mississippi State Fair, Jackson, Miss. Guernseys will be judged on Oct. 12 by John B. Brower, Jr.

Oct. 10-15. North Carolina State Fair, Raleigh, N. C. Guernseys will be judged on Oct. 12 (open) by W. Ray Murley and Oct. 11 (jr.).

Oct. 10-15. Piedmont Interstate Fair, Spartanburg, S. C. Guernseys will be judged on Oct. 12.

Oct. 14-22. Pacific International Livestock Exposition, North Portland, Ore. Guernseys will be judged on Oct. 17 by John L. McKitrick.

Oct. 17-22. Georgia State Fair, Macon, Ga. Guernseys will be judged on Oct. 20.

Oct. 17-22. South Carolina State Fair, Columbia, S. C. Guernseys will be judged on Oct. 19 by George Hyatt, Jr.

Oct. 17-23. Pensacola Interstate Fair, Pensacola, Fla. Guernseys will be judged on Oct. 20 by Wilson Sparks.

Oct. 21-30. State Fair of Louisiana, Shreveport, La. Guernseys will be judged on Oct. 26 (open) and Oct. 24 (jr.) by William Hitz.

Oct. 28-Nov. 6. Grand National Livestock Exposition, San Francisco, Calif. Guernseys will be judged on Oct. 28 by Clyde K. Chappell.

NOVEMBER

Nov. 4-13. Arizona State Fair, Phoenix, Ariz. Guernseys will be judged on Nov. 10 (open) by A. M. MacKay and Nov. 6 (jr.) by John L. McKitrick.

Nov. 11-19. Royal Agricultural Winter Fair, Toronto, Ontario, Canada. Guernseys will be judged on Nov. 15 by K. C. Sly.

Nov. 25-Dec. 3. International Dairy Show, Chicago, Ill. Guernseys will be judged on Dec. 2 by William McKerrow.

JANUARY

Jan. 9, 1967. Pennsylvania Farm Show, Harrisburg, Pa. Guernseys will be judged by Harry Roth.

Jan. 27-Feb. 5, 1967. Southwestern Exposition and Fat Stock Show, Fort Worth, Tex. Guernseys will be judged on Feb. 2 by Charles L. Norton.

FEBRUARY

Feb. 7-18, 1967. Florida State Fair, Tampa, Fla. Guernseys will be judged on Feb. 9 (open) and Feb. 7 (4-H & FFA).

Feb. 10-19, 1967. San Antonio Livestock Exposition, San Antonio, Tex.

The American Guernsey Cattle Club

OFFICERS AND BOARD OF DIRECTORS

Greyble L. McFarland, Jr., RD 1, Box 708, Indianapolis, Ind. 46227, President, '70.
Merritt H. Adamson, P. O. Box 88, Camarillo, Calif. 93010, Vice-President, '67.
Frank D. Brown, Jr., Port Deposit, Md. 21904, 2nd Vice-President, '71.
F. X. Chapman, Secretary-Treasurer.
Kenneth A. Brighton, Attorney.
Robert W. Basse, R. 1, Old Hickory, Tenn. 37138, '69.
Monroe C. Bouton, R. 2, Mount Vernon, Ohio 43050, '68.
Donald T. Burton, R. 1, Box 26, Eagle, Wis. 53119 '71.
Robert S. Davis, R. 1, Kuna, Idaho 83634, '69.
J. B. Guess, III, Box 187, Denmark, S. C. 29042, '67.
Robert H. Lage, R. 3, Davenport, Iowa 52804, '69.
Jack Lively, 11200 Denton Drive, Dallas, Texas 75229, '68.
Richard H. Merritt, Town Farm Rd., Farmington, Conn. 06032 '71.
Stanley Murphy, R.D. 1, Tully, N. Y. 13159. '70.
W. H. Odlum, 1138 Franklin Ave., River Forest, Ill. 60305, '67.
Jacob Tanis, Augusta, N. J. 07822, '68.
Raymond F. Witmer, R.F.D. 1, Willow Street, Pa. 17584, '70.
(Year indicates Board term expiration.)

ADMINISTRATION
F. X. Chapman, Secretary-Treasurer.

COMPTROLLER
F. Russell Abbott.

HERD REGISTER
Irving E. Nichols, Director.

PRINTING
Leonard E. Cashion, Director.

PEDIGREES AND CLASSIFICATION
Clarence W. Greenie, Director.
Lawrence O. Colebank, Official Classifier, 400 Circle Hill Drive, Knoxville, Tenn. 37919.

PRODUCTION TESTING
Socrates Kereazis, Director.

IBM
George N. Eastman, Director.

GUERNSEY BREEDERS' JOURNAL
Richard G. Price, Managing Editor and Advertising.
Arlene M. Delaney, Asst. Editorial.

PROMOTION
Bill Maynard, Director.

EXTENSION
Mack H. Alman and Ralph W. Coarsey, P. O. Box 5445, Spartanburg, S. C. 29301. Territory: Alabama, Georgia and North and South Carolina.
Ballard K. Bennett, R.F.D. 5, Box 525A, Texarkana, Texas 75501, Territory: Arkansas, Louisiana, Mississippi, Oklahoma, Tennessee and Texas.
George W. Chambers, 515 S. Lincoln St., Owatonna, Minn. 55060. Territory: Iowa, Kansas, Minnesota, Missouri, Nebraska, North Dakota, South Dakota and Wisconsin.
A. Wendell Fuhriman, Room 1, Thatcher Bldg., Logan, Utah 84321. Territory: Arizona, California, Colorado, New Mexico, Nevada, Southwestern Texas and Utah.
Louis Gruninger III, Room 120, Bartlett Hall, Rutgers College of Agriculture, New Brunswick, N. J. 08903. Territory: New Jersey.
William H. Juzi, P. O. Box 458, Camp Hill, Pa. 17011. Territory: Delaware and Pennsylvania.
Elmer J. Meadows, 302 Corbett Bldg., 430 SW Morrison St., Portland, Ore. 97204. Territory: Idaho, Montana, Oregon, Washington and Wyoming.
George R. Pankey and R. A. McLaughlin, Asst., 4901 West Clay St., Richmond, Va. 23230. Territory: District of Columbia, Maryland, Virginia and West Virginia. K. M. Mace, Service Consultant for Virginia.
H. Joseph Pendergast, 3 Main St., Cobleskill, N. Y. 12043. Territory: New York.
John R. Wheeler, 67 Auburn St., Auburn, Mass. 01501. Territory: Connecticut, Maine, Massachusetts, New Hampshire, Rhode Island and Vermont.

GUERNSEY BREEDERS' JOURNAL

IN THIS ISSUE SEPTEMBER 23, 1966

Vol. 118 — No. 6

FEATURES

370 **Management Alone Cannot Make 20,000-Lb. Milk Cows** – By R. G. Price
377 **The Future of Agriculture BOOM AHEAD** – By True D. Morse
379 **The Compatability of the Purebred and Land-Grant College Philosophy** – By Dr. George Hyatt, Jr.
381 **Woodacres Dispersal**
383 **Second Carroll County Sale** – By R. A. McLaughlin
383 **Georgia Fall Sale** – By Mack H. Alman
384 **3rd Southern Quality Sale** – By Mack H. Alman
385 **Michigan Guernsey Breeders State Sale** – By Edward J. Wright
386 **Cleco Farm Dispersal** – By Mack H. Alman
386 **Lakeland Farm Dispersal** – By G. B. Secker
387 **Mid-West Classic** – By Robert E. Jones
388 **State Fair of Wisconsin** – By George W. Chambers
388 **Michigan's Upper Peninsula State Fair** – By Jack Little
390 **Field Days, Meetings and Shows**

DEPARTMENT INDEX

367 **Index of Advertisers**
393 **New Members**
399 **Class Leaders:** Deep Lake Flash's Cornelia, Shamrock P. Judy
413 **What The Cows Are Doing On Official Test**

THE COVER

Scene at Henderson's Ranch In the Sky

Cobos Leader's Fancy, Reserve All-American Heifer Calf in 1965, owned by Henderson Stockton, Phoenix, Arizona.

Subscription Price: United States, $3.00 per year.
Outside United States, $4.00 per year. Microfilm subscriptions available.
CLOSING DATES FOR ADVERTISING COPY
7th of the month preceding for issue of the 7th.
23rd of the month preceding for issue of the 23rd.
(Each issue is mailed eight days before date of publication)
Published Bi-Weekly on the 7th and 23rd of each month, except issue of December 23rd, by The American Guernsey Cattle Club, 70 Main Street, Peterborough, New Hampshire 03458.
Any address changes should be sent to
Guernsey Breeders' Journal, 70 Main St., Peterborough, N. H. 03458
Telephone: 603-924-3344

Management Alone Cannot Make 20,000-Pound Milk Cows Out Of Animals With Limited Genetic Heredity

In breeding and developing a better herd of registered cattle, it is essential that the breeder become a student of pedigrees and inheritance. It is important to rely on the genetic inheritance of good breeding and bloodlines. Study the transmitting ability of the sires and females in the pedigrees of animals that are playing a part in building your herd. Know their strong points; be aware of their weaknesses. A breeder should use the power of his own good judgment and managerial ability to harness the genetic power and bring out the maximum strength and potential of each individual animal in the herd.

The breeder of purebred livestock knows that the best management in the world cannot make a 20,000-lb. milk cow out of a cow whose potential capacity is limited, by genetic inheritance and heredity, to a capability of 10,000 lbs. of milk a year. Combine the knowledge of genetic inheritance with your breeder know-how for top management. This combination will help you to obtain the maximum potential out of the animals in your herd.

Rely on research to help find better feeds, fertilizer, seeds, pasture, equipment and better methods to get the job done.

Rely on testing, showing and classifying. Promote the breed and your herd.

Rely on sales managers, State and National field representatives, and local, county and State organizations for guidance and help.

Rely on the Guernsey Breeders' Journal for reports on breed progress, on sales, shows, class leading production, and Gold Star performance.

Rely on other Guernsey breeders. Learn by their experience and solution of problems. Attend meetings. Visit other Guernsey herds.

The breeder of purebred cattle is developing better cows and bulls that combine the genetic inherited potential for high production and good type. Give these animals the added benefit of your acquired "know-how" and better management.

Richard G. Price

Golden Guernsey, Inc.

OFFICERS

Greyble L. McFarland, Jr., RD 1, Box 708, Indianapolis, Ind. 46227, President, '70.
Merritt H. Adamson, Camarillo, Calif. 93010, Vice-President, '67.
F. X. Chapman, Secretary-Treasurer.
F. Russell Abbott, Comptroller, Ervin F. Diamond, Asst.

GOLDEN GUERNSEY COMMITTEE

Frank D. Brown, Jr., Chairman, Port Deposit, Md. 21904, '68.
Merritt H. Adamson, Camarillo, Calif. 93010, '66.
Robert W. Basse, R. 1, Old Hickory, Tenn. 37138, '66.
J. B. Guess, III, Denmark, S. C. 29042, '67.
Jack Lively, 11200 Denton Drive, Dallas, Texas 75229, '67.
Greyble L. McFarland, Jr., RD 1, Box 708, Indianapolis, Ind. 46200, '67.
Gavin W. McKerrow, Pewaukee, Wis. 53072, '68.
(Year indicates Committee term expiration.)

ADMINISTRATION

F. X. Chapman, Sales Manager.
Mike Stuhlsatz, Asst.
Ida L. Schmid, P. O. Box 182, Tallevast, Fla. 33588, Representative.

REGIONAL MANAGERS

MICHIGAN

Edward J. Wright, 10540 Gratiot Rd., Saginaw, Mich. 48603.

TRI-STATES

Darrell Ehrlich, 330 W. Broadview Drive, Lincoln, Neb. 68505.

MARYLAND AND VIRGINIA

George R. Pankey
R. A. McLaughlin, Asst.
4901 West Clay St., Richmond, Va. 23230.

STATE REPRESENTATIVES

CALIFORNIA

W. D. Moffat, Sec.
California G. C. C., Inc., P. O. Box 636, Jackson, Calif. 95642.

ILLINOIS

George A. Campbell, Field Sec., Illinois G. B. A., Inc., 5 North River Street, Batavia, Ill. 60510.

INDIANA AND KENTUCKY

Robert E. Jones, Sec.
Indiana G. B. A., Box 426, Mulberry, Ind. 46058.

MISSOURI

G. B. Secker, Field Representative.
Missouri G. B. A., 105 S. 5th St., Box 629, Hannibal, Mo. 63401.

NEW ENGLAND

John R. Wheeler, 67 Auburn St., Auburn, Mass. 01501.

NEW JERSEY

Louis Gruninger III, Field Sec.
New Jersey G. B. A., Inc., Room 120, Bartlett Hall, Rutgers College of Agriculture, New Brunswick, N. J. 08903.

NEW YORK

H. Joseph Pendergast, Business Manager, New York State G. B. Co-Op., Inc., 3 Main St., Cobleskill, N. Y. 12043.

NORTH AND SOUTH CAROLINA, GEORGIA AND ALABAMA

Mack H. Alman, Sec.-Treas.
Ralph W. Coarsey, Field Representative North and South Carolina G. B. Associations, P. O. Box 5445, Spartanburg, S. C. 29301.

OHIO

Ronald D. Eberhard, Business Manager.
Ohio G. B. A., 633 High St., P. O. Box 289, Worthington, Ohio 43085.

PENNSYLVANIA AND DELAWARE

William H. Juzi, Business Manager
Arthur L. Mulford, Golden Guernsey Sales Representative
John F. Blyholder, Jr., Northeastern Fieldman
Pennsylvania G. B. A., P. O. Box 458, Camp Hill, Pa. 17011.
Charles W. Van Horn, Southeastern Fieldman, R. D. 2, Lansdale, Pa. 19446.
Willard W. Walton, Western Fieldman, 540 Hemlock Drive, Greensburg, Pa. 15601.

WISCONSIN

Leslie Peckham, Field Sec.
Wisconsin G. B. A., 38 S. Water St., West, Fort Atkinson, Wis. 53538.

ADVERTISE SOMEONE ELSE'S COWS ? ? ?

WHY NOT —

ESPECIALLY WHEN ONE OF THEM IS THE DAM OF A JUNIOR HERD SIRE!

Dam

HANK'S ONITA

BAY MEADOW CEDAR'S OFFICER

Born August 27, 1965

Dam: **BAY MEADOW HANK'S ONITA**
13390—630—2-4DHIR—305—2x (pending)

Maternal Granddam

BILLY'S ORPHA

Maternal Granddam:
BAY MEADOW BILLY'S ORPHA (93.5%)
12891—596—Sr2HIR—305—2x
13349—604—Sr3HIR—359—2x
13733—676—5HIR—365—2x
16939—814—6HIR—305—2x
17279—833—7HIR—305—2x
17161—745—8DHIR—365—2x

Maternal Great Granddam:
BAY MEADOW'S OLGA (VG)
GOLD ★ DAM
14089—720—11-9HIR—365—2x
10 lactations 107,007 milk, 5531 fat

Paternal Granddam

BILLY'S CEDAR

Paternal Granddam:
BAY MEADOW BILLY'S CEDAR (93.0%)
14278—658—Jr2HIR—365—2x
13894—655—Sr3HIR—365—2x
16786—750—Sr4HIR—365—2x

We have been most happy with the way that BURGER'S PLACE BILLY has crossed with the daughters of BAYVILLE ROYAL LESLIE. Hence the selection of this young sire from a great cow family, and with the same strength, dairyness, udders, and feet and legs, that we want to retain in our herd.

BAYVILLE FARMS, INC.
Federal Accredited 339823
Tel. 464-3525, Night 464-2100
W. Clark Fleming, Jr., President and Manager
A. M. MacKay, Supt. of Cattle
Tel. 464-1542

700 Registered Guernseys

VIRGINIA BEACH, VIRGINIA 23455
P. O. Box 5506
Bang's Free 1428
H. S. Sanders, Sr., Herdsman
Located 10 mi. east of Norfolk on Route 60

ADOHR FARMS

CAMARILLO · VENTURA COUNTY · CALIFORNIA

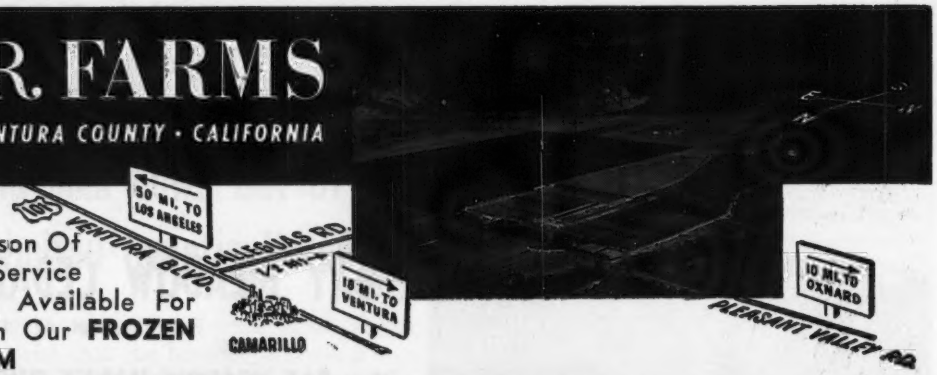

A Son And Grandson Of **GLOSS** Are In Service At **ADOHR** And Available For Your Use Through Our **FROZEN SEMEN PROGRAM**

CAUMSETT REGAL GLOSS

Excellent 7 times

Reserve ALL-AMERICAN Aged Cow, 1957

Champion BEST UDDERED COW, National, 1957

14078 — 647 — Jr2 — 365C — 3x

13260 — 650 — 14DHIR — 305 — 2x

A GLOSS GRANDSON
Sired by Jolly Waterloo — full brother to Jolly Lafayette — both are by High Neptune out of Regal Gloss.

HIS SEMEN AVAILABLE

HIGH MEADOWS JOLLY LAFAYETTE

A National Grand Champion And An All-American for the last 3 years.
He is a full brother to High Meadows Jolly Waterloo, a National Grand Champion and twice an ALL-AMERICAN.

Other Top Bulls In Our Stud Include:

- **Adohr Peter Pan Prince** (GOLD STAR SIRE)
- **Cloverdale Social Dorman**
- **Misty Meadow J.V. Champion**
- **Ideal's Leander**
- **Shamrock Priscilla's Pinnacle**
- **Hanover Hill Playboy**
- **Mulhocaway Butterfat Agate**

McDONALD FARMS REGAL FASHION
Born April 15, 1962
Dam Of Regal Fashion

McDonald Farms Jolly Charm (E '61 '63)
10440—603—Jr3DHIR—302—2x
1st National 3-Year-Old Futurity, 1962

Sire: **McDonald Farms High Neptune**
Dam: **McDonald Farms Miss Yvette** (VG 4 times)
All-American Produce, 1962
11290—565—7DHIR—305—2x
A daughter of McDonald Farms Premier, GOLD ★ SIRE.

Jolly Charm is a full sister to McDonald Farms Jolly Damsel (E '63 '64 '65), A-A Jr. Yr., 1961, Res. A-A Best 3 Females, 1963, sold in 1964 for $4,600, 11120—656—Jr3DHIR—305—2x.

T. A. KNIGHT, Manager **The Welcome Mat Is Always Out At Adohr** J. L. ELLIOTT, Superintendent

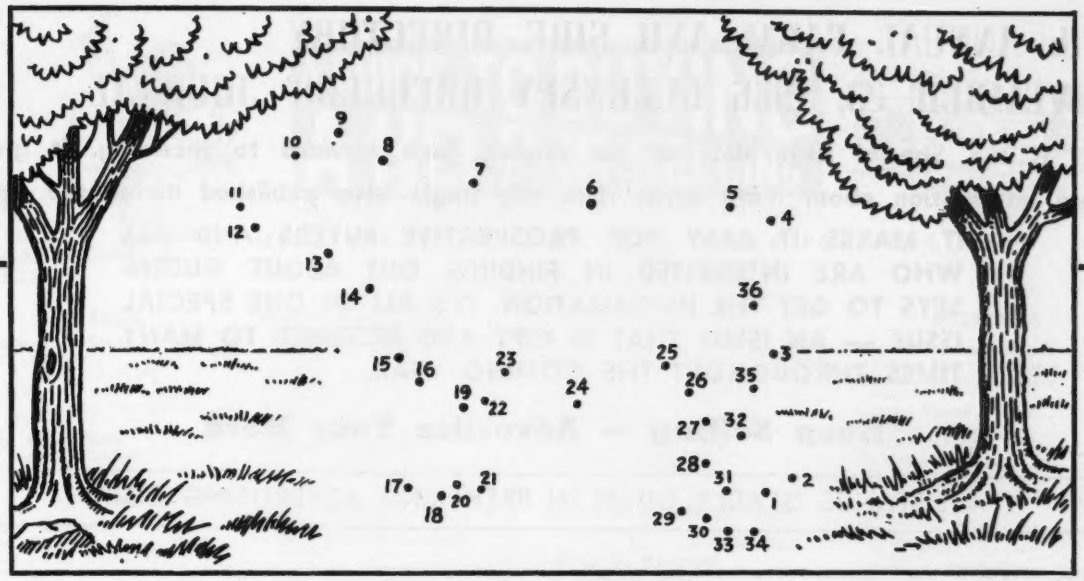

COMPLETE THE PICTURE

The November 23, 1966

GUERNSEY BREEDERS' JOURNAL

Will Not Be Complete Without The Story Of Your Guernseys

Feature Your Herd And Breeding Program In This Special Issue

THE 17TH ANNUAL FARM AND SIRE DIRECTORY

TELL BREEDERS ABOUT

- your foundation bloodlines
- the sires you are using and developing
- top cows and proved cow families
- that sought after combination of production and type
- the results received on the show circuit
- animals that placed among the tops in the sale ring
- GOLD STAR awards achieved as a result of your planned breeding program
- home-bred animals that were sold and went on to become valuable additions to the herds of their new owners
- breeding stock available . . . especially the choicely-bred bull calves that are for sale
- the many, many ways your Guernseys are writing breeding history

PLAN NOW TO ADVERTISE YOUR HERD

You not only get the benefit of the regular JOURNAL coverage, but the DIRECTORY SECTION is reprinted and used as a reference guide and promotional piece throughout the year. It is made available to all interested buyers and new Guernsey Breeders. IT WILL WORK FOR YOU THE ENTIRE YEAR.

SEND COPY OR SPACE RESERVATION AND SIRE LISTING TODAY

Closing Date — Monday, October 17, 1966

Tear out this page and fill in the form on the reverse side.

17th ANNUAL FARM AND SIRE DIRECTORY
NOVEMBER 23, 1966 GUERNSEY BREEDERS' JOURNAL

This is the Special Issue that all our readers look forward to receiving. It gives more information about more herds than any single issue published during the year.

IT MAKES IT EASY FOR PROSPECTIVE BUYERS AND ALL WHO ARE INTERESTED IN FINDING OUT ABOUT GUERNSEYS TO GET THE INFORMATION. IT'S ALL IN ONE SPECIAL ISSUE — AN ISSUE THAT IS KEPT AND REFERRED TO MANY TIMES THROUGHOUT THE COMING YEAR.

Keep Selling — Advertise Your Herd

ASSISTANCE GLADLY GIVEN IN PREPARING ADVERTISING COPY

Name of Farm .....

Address ..... Owner .....

I will use ..... page or pages in this Special November 23, 1966 Sire Issue. You may prepare copy ☐. Enclosed is outline of what you may feature ☐. I will send copy not later than October 17, 1966 ☐.

CONTRACT RATES		TRANSIENT RATES	
1 page	$100.00	1 page	$125.00
½ page	55.00	½ page	70.00
¼ page	33.00	¼ page	42.00
⅛ page	22.00	⅛ page	28.00

Send in your copy today

HERE ARE MY SIRES TO LIST IN THE FARM AND SIRE DIRECTORY

1. Name of Bull .....
   Sire: .....
   Dam: .....
   Dam's Record .....
2. Name of Bull .....
   Sire: .....
   Dam: .....
   Dam's Record .....
3. Name of Bull .....
   Sire: .....
   Dam: .....
   Dam's Record .....

If you wish to list more than 3 bulls in the directory, all additional bulls will be listed at a charge of $2.00 for each bull over the first three. The first 3 are listed at no additional charge, and this directory and guide will be an added feature of the November 23, 1966 Guernsey Breeders' Journal.

CLOSING DATE — — — — — — — — — MONDAY, OCTOBER 17, 1966

MAIL YOUR RESERVATIONS AND LISTINGS TODAY

Special Notice To Contract Advertisers – If no listing is received by October 17, 1966, we will assume it is satisfactory to list the same bulls as appeared in the 1965 directory, and this will automatically be done. It is important that you send your sire listings as soon as possible.

A GUIDE TO BUYING A HELP IN SELLING

A MARKET PLACE FOR OWNERS OF REGISTERED GUERNSEYS

THESE FARMS USUALLY HAVE STOCK FOR SALE

(12 listings a year for only $18.00)

ALABAMA

Horace B. DeShazo
DeShazo's Dairy
R. 2, Headland 36345

Joe Hall
R. 1, Box 252, Montgomery 36105

Placid Oaks Farm
St. Bernard College.
St. Bernard 35138

ARIZONA

R. Jack Cartwright
Sun Valley Guernseys
4612 North 58th Drive
Phoenix 85000

W. T. McClelland & Son
Shamrock Guernsey Farm
P.O. Box 5524, Tucson 85702

Wm. J. Rasmussen
Sarival Guernsey Farm
R. 3, Box 370, Glendale 85301

Henderson Stockton
Arizona Farms Guernseys
507 Security Bldg., Phoenix 85004

Frank Van Loon
Hollandra Farm
119 LaVeen Stage,
Phoenix 85026

ARKANSAS

H. J. Wasson
R. 2, Box 23, Conway 72032

CALIFORNIA

Brawley Guernsey Ranch
2588 S. Brawley Ave., Fresno 93706

Calif. Guernsey Cattle Club
Don Moffat, Secretary
P.O. Box 636, Jackson 95642

Joan Carrillo
La Senorita Guernsey Farm
3225 Bloomfield Rd.,
Sebastopol 95472

Arnold Kessler
Bay Meadow Farm
R. 1, Box 504, Galt 95632

Glenn & T. P. Koller
Westlane Guernsey Farm, 5411 W. Calif., Fresno 93706

Meadow Gold Farms
R. 3, Box 405, Bakersfield 93307

George Mickelsen
Neslekcim Guernseys
2400 Pepper Rd., Petaluma 94952

Clifford R. Orr
Indian Valley Farm
5030 Sonoma Mt. Rd.,
Santa Rosa 95404

Dean Peterson
Nan-Dee Farm, 7914 Tegner Rd., Hilmar 95324

Larry Peterson
Hilmar Guernseys, 20815 Bloss Ave., Hilmar 95324

Truman & Don Silacci
Trusil & Silden Farms
6155 Lakeville Highway,
Petaluma 94952

COLORADO

Don Anderson
"the little farm"
1505 West Prospect,
Ft. Collins 80521

Melvin Carlson & Sons
Melaine Farm
Johnstown 80534

Norman Carlson & Sons
Norlyns Guernsey Farm
R. 1, Box 90, Berthoud 80513

Wm. H. & Eva Egner
Wileva Guernsey Farm
R. 1, Box 147, Loveland 80537

Wallace Kaufman
Melodie Lane Farm
R. 1, Box 12, LaSalle 80645

Gerhard C. Miller
Gay-Lue Farm
R. 2, Box 40, Berthoud 80513

Calvin Schwalm
Arecala Farms
R. 1, Box 206, Loveland 80537

Joseph H. Thayer
Thayer's Farm
R. 1, Box 37, Broomfield 80020

George H. Wetterich
Grand Mesa View Ranch
R. 1, Cedaredge 81413

GEORGIA

Grady N. Coker
Nejasco Farm
R. 1, Canton 30114

H. J. Haga & Son
Clearbranch Farm, R. 1,
Fort Valley 31030

George L. Hale
Vary Best Farm
R. 3, Box 341, Washington 30673

Henry J. Hershberger
Montega Farm
R. 1, Box 81B, Montezuma 31063

George N. Martin, Jr.
Willow Valley Farm
Box 135, Jackson 30233

James H. McCorkle
Hillsboro Farm
R. 3, Thomson 30824

D. I. & Louis H. Parker
Parker Guernsey Farm
R. 1, Dublin 31021

James E. Pace & Son
Rexdale Farm
R. 2, Forsyth 31029

Tommie E. Waldrop
Frautoba Farms
Winston 30187

H. E. Wood
Fairfield Farm
R. 1, Winterville 30683

Mr. & Mrs. Edwin E. Yoder
Dixie Hill Farm
R. 1, Box 105, Montezuma 31063

Melvin E. Yoder
Flint River Farm
R. 1, Box 106, Montezuma 31063

IDAHO

Ruben P. Asumendi
Ubilla Farm
R. 2, Nampa 83651

George Beer
Idagrace Guernsey Farm
R. 3, Jerome 83338

Roy K. Boggs
Dari-Dale Farm
R. 1, New Plymouth 83655

Lyle G. Couch
Lynacrest Farm
R. 1, Nampa 83651

Robert S. Davis & Sons
Idacrest Farm
R. 1, Kuna 83634

Green Pastures Farm, Inc.
R. 1, Homedale 83628

Deloy Hawker
R. 2, New Plymouth 83655

Walker F. LaCrone
Grasse Flats
R. 2, New Plymouth 83655

Vernon E. Lassen
Stratum Farm
R. 2, Filer 83328

J. K. Luce
Lu/Acres
R. 4, Nampa 83651

Walter Matthiesen
Diversified Farm
R. 2, Filer 83328

Lester & Ethelyn McComb
Leslynn Farm
R. 1, New Plymouth 83655

Virgil U. Norwood
Paradise Farm
Hagerman 83332

John Otten
Ottendale Farm
R. 2, New Plymouth 83655

Charles J. & Robert A. Pritzl
Prestdale Farm
R. 2, New Plymouth 83655

Joe Pritzl
Westlynn Farm
Fruitland 83619

IOWA

W. J. Grotenhuis
Suburban Dairy Farm
Route 2, Box "D", Stanton 51573

Kenneth Pancratz
Kenman Farm
Zwingle 52079

KANSAS

Morrison Bros.
R. R. 2, Box 214,
Salina 67401

Est. W. G. Ransom
Ransom Farm
R. R. 2, Williamsburg 66095

Paul C. Snodgrass
Pawnee Valley View Farm
R. F. D. 1, Garfield 67529

LOUISIANA

Inglewood Plantation
R. 2, Box 53, Alexandria 71303

Mr. and Mrs. M. L. Johnson
Cloverleaf Guernsey Farm
P.O. Box 4340, Monroe 71205

Kleinpeter Farms Dairy, Inc.
Leon R. Kleinpeter, Jr.
R. 6, Box 50, Baton Rouge 70814

Gilbert Mills
Mills Farm, R. 1, Box 260, Zachary 70791

Walker's Cloverland Dairy
M. W. Walker
P.O. Box 1088, Alexandria 71301

MAINE

Robert W. Cole
Cole Farm Dairy
R.F.D. 3, Biddeford 04005

Howard S. Millett
Howmar Acres Polled Guernseys
Dixmont 04932

MARYLAND

Frank D. Brown, Jr.
Mt. Ararat Farms
Port Deposit 21904

MASSACHUSETTS

Ruth Dyer Wells
Gayvil Farm
Carpenter Hill Rd., Charlton City 01508

MICHIGAN

Wm. & Harlan Pleiness
Maple Dawn Guernsey Farm
R. 1, Box 97, Scottville 49454

Harold Shook
Maylee Manor
Quincy 49082

Elton R. Smith
Med-O-Bloom Farm
R. R. 1, 5337 — 100th St.,
Caledonia 49316

Osbern Thurlow
Maple View Farm
R. 2, 3618 E. Kent Rd.,
Freeland 48623

William J. Turner
4405 South Hemlock Rd.,
R.F.D. 1, Hemlock 48626

MINNESOTA

Donald J. Forner
Three Cliffs Farm
R. 2, Chaska 55318

Damon Freiheit & Sons
Oakwood Hills Farm
R. R. 1, Lake City 55041

Homer Goss and Odean Goss and Sons
Pine Knoll Farm
Lewiston 55952

Harold Olsen & Sons
Green Hill Farm
Barnum 55707

Ashle Skaar
Green Needles Farm
Hayward 56043

Raymond H. & Sylva Thompson
Thompson Farm
R. F. D. 4, Waseca 56093

MISSISSIPPI

Jack Barnett
Sunny Land Farms
R. 3, Box 231, Starkville 39759

Dudley B. and David R. Bridgforth
Pleasant Hill Guernsey Farm
R. 1, Nesbit 38651

James R. Troutman & Mildred A. Terry
Quailes Crest Farm
Fernwood 39635

MISSOURI

H. W. Haas
Ozark Vale Farm
R. 1, Box 186, Rolla 65401

Girard B. Secker
Mo. G. B. A., Palmyra Rd.,
Hannibal 63401

MONTANA

R. E. Banderob & Son
Glenarrow Farm
Rd. 19 N, Worden 59088

Herman Becker & Son
Becker Guernsey Farm
Ballantine 59006

Fred Grosskop
Gross Acres
R. 1, Billings 59102

Bruce Thompson
Flaherty Flat Guernseys
Columbus 59019

Eugene Wilcox
Poverty Flats
Joliet 59041

NEW HAMPSHIRE

A. J. Young
Great Elm Farm, Inc.
R.F.D. 3, Dover 03820

NEW JERSEY

Helen R. Benson
Coventry Farm
Great Rd., Box 309, Princeton 08541

Conover's Guernsey Farms, Inc.
York Road, Hightstown 08520

A. G. Henisee & Sons
Village View Farm
Wilkins St. Road, P.O. Box 97, Medford 08055

Lloyd B. Wescott
Mulhocaway Guernseys
Box 73, Rosemont 08556

NEW YORK

Roger H. Corbetta
Attebroc Farm
Verbank Rd., Millbrook 14221

Sayre MacLeod
Sayre Farms
Phelps 14532

Lloyd S. Riford
Greystone Farm
West Genesee Rd., Auburn 13021

Alice K. Wightman
Wightman Guernsey Farm
Coventry Road, R. D. 1, Greene 13778

NORTH CAROLINA

Belmont View Farms, Inc.
A. B. Slagle, R. 1, Franklin 28734

Alfred M. Brown
Clear Springs Farm
P.O. Box 604, Concord 28025

B. M. Cantrell
Cantrell Dairy Farms
P.O. Box 398, Hendersonville 28739

Carolina Dairy
Cleco Farm, John Burn, Pres.
P.O. Box 1302, Shelby 28150

Dr. H. C. Carr
Guernsdel Farm
R. 2, Chapel Hill 27514

W. P. Dixon & Son
R. 1, Leasburg 27291

Mr. & Mrs. B. N. Fleming
Route 2, Cleveland 27013

O. T. Fowler
Grand View Guernsey Farm
Pfafftown 27040

Herbert J. & Frances H. Fox
Croasdaile Farm
P.O. Box 1769, Durham 27702

Mr. & Mrs. Bowman Gray
Brookberry Farm
R. 8, Winston-Salem 27106

George Watts Hill
Quail Roost Farm
Rougemont 27572

Clarence & Charlie Knight
Knightdale Farm
R. 3, Box 160, Greensboro 27410

Harold E. Myers & Sons
Bottom View Farm
R. 1, Cleveland 27013

Open Grounds Dairy, Inc.
Georgina P. Yeatman, Vice-Pres.
Mildred W. Mulford, Pres.
R. 1, Box 189, Beaufort 28516

J. C. & Howard Randle
Pinnacle View Farm
R. 2, Kings Mountain 28086

A. P. Snyder
Wyolina Farm
R. 1, Concord 28025

J. J. Williams, Jr.
R. 1, Cleveland 27013

OKLAHOMA

Gaylord Guernsey Farms
R. 2, Box 102, Oklahoma City 73114

Robert Charles Griggs and Robert Charles Griggs, Jr.
Golden Dew Guernsey Farms
Mustang 73064

OREGON

Orville L. Brown
Brownies Guernsey Farm
R. 1, Box 417, Woodburn 97071

Ernest F. Calhoun
Twinkle Star Ranch
1800 Beacon Dr., Grants Pass 97526

F. H. & E. M. Detering
Oak Leaf Farm
R. 1, Box 276, Independence 97351

Foster Harrold & Sons
Mammoth Maples Farm
R. 2, Box 190, Creswell 97426

Wm. J. Herinckx & Sons
Danny Dave Farm
R. 1, Box 6, Banks 97106

Cecil & Wilbur Johnson
Valley Rogue Guernsey Farm
3047 Upper River Rd., Grants Pass 97526

R. M. Lyon
Prairie Bloom Farm
4030 Prairie Rd., Junction City 97448

Staehely Bros.
Valley View Guernsey Farm
R. 1, Box 566, Oregon City 97045

Wilsona Farms, Inc.
Hans Leuthold & Sons
R. 2, Box 878, Tillamook 97141

John Winter, Jr.
Plain View Farm
4210 River Rd., Eugene 97402

RHODE ISLAND

George P. Clark
Horse Shoe Falls Farm
Shannock 02875

SOUTH CAROLINA

James B. Brandt
Topmost Guernsey Farm
Ulmers 29849

George & Ted Coleman
Big Creek Hill Farm
Rt. 5, Saluda 29138

Mr. and Mrs. G. Mellwood Coleman
Meldoro Farm, R. 6, Box 78, Saluda 29138

Earle Corley
R. 4, Saluda 29138

R. E. Darden
Dardenella Farm
R. 3, Orangeburg 29115

James, Joe, John & Newt. Gaston
Gaston Farms
Richburg 29729

Ronald P. Gaston
Grarocipe Farms
R. 3, Woodruff 29388

James B. Guess, III
Edisto Farms
Box 187, Denmark 29042

Leonard W. Gwin
Gwindale Farm
R. 1, Blackstock 29014

Marvin, Perry & Bennett Hamm
Myrtledale Farm
R. 4, Box 105B, Newberry 29108

D. O. & Joe F. Lovelace
Lacar Farm
R. 3, Prosperity 29127

F. W. Mack
Ideal Sunset Farm
North 29112

Harry E. Mayer & Sons
Helm Farm
R. 4, Box 305, Newberry 29108

A. L. McCaskill & Son
Lyndale Farm
R. 4, Bishopville 29010

Fred T. Mills
Marfred Farm
R. 1, Saluda 29138

Rudolph & Frank Mitchell
Rudanke Farm
R. 5, Saluda 29138

Alfred H. Nichols & Chalmers L. Hancock
R. 1, Saluda 29138

Rodgers M. Reid
Silver Brook Farm
R. 1, Richburg 29729

Hugh B. Rhodes
Sedohr Dairy Farm
Box 243, Estill 29918

Nicholas G. Roosevelt Est.
Gippy Plantation
Moncks Corner 29461

John Everette Shealy
Shady Grove Farm
R. 3, Box 127, Newberry 29108

Heyward L. Shuler & Son
Haywood Farm
R. 2, Cameron 29030

Bobby K. Sturgis
Sturgis Farms
R. 1, Rock Hill 29732

Paul K. & James L. Switzer
Cross Arrows Farm
P.O. Box 603, Union 29379

Thornwell Orphanage
LushAcres Farm
P.O. Box 60, Clinton 29325

TENNESSEE

Lee Housley
Ridgeway Farms
R. 1, Riceville 37370

James Edward Waddell
Nolichuckey Farm
R. 4, Greeneville 37743

TEXAS

C. W. Brandes
Brandes Guernsey Farm
R. 3, Sealy 77474

Lester Flora & Family
Greenacres Guernsey Farm
R. 1, Como 75431

C. S. Lankart
Lankart Guernsey Farm
R. 6, Box 303-A, Waco 76706

J. T. Lively & Son
Bluff View Farm
11200 Denton Dr., Dallas 75229

UTAH

Cache Valley Breeding Assn.
1950 North Main, Logan 84321

Dwyth M. Daines
Cache Meadow Farms
Box 423, Logan 84321

Sherman Fitzgerald
Sher-Von Farm
1128 E. 12400 So., Draper 84020

C. J. Smout
Mira Loma Farm
Rt. 2, Box 828
Ogden 84404

D. I. Weeks
Medo-Lani Farm
20 South 2 West, Smithfield 84335

Willis Whitbeck
Wil-O-Whit Farm
5770 South Redwood Rd., Murray 84107

VIRGINIA

C. A. Cutchins, III
Deerpath Farms
P. O. Box 217, Franklin 23851

WASHINGTON

C. P. Boon
Rockyhill Farm
R. 2, Box 551, Oak Harbor 98277

Herman & Walter Bosse
Walman Farm
R. 4, Box 64, Snohomish 98290

Edward C. Brown
Iona B Farm, R. 2, Box 429, Ridgefield 98642

Dr. H. R. Eldredge & A. K. Langendoen
Washougal Guernsey Farm
R. 1, Box 388, Washougal 98671

Far West Farms, Inc.
Charles A. Damon & Sons
R. 1, Bow 98232

Graysmarsh Farms, Inc.
R. 2, Box 135, Sequim 98382

W. D. (Doug) Larson
Dugeth Farm
R. 2, Box 411, Stanwood 98292

Frank & Bill Messner
Silver Star Farm
R. 1, Box 324
Brush Prairie 98606

Lawrence M. Newman
New Haven Guernsey Farm
R. 2, Box 404, Port Orchard 98366

C. A. Robinson & Son
Robindell Farm
R. 1, Box 123, Sequim 98382

T. A. Roetcisoender
Roetta Farm
R. 2, Box 146, Everett 98202

Everett M. Russell
Russellhurst Dairy
R. 4, Box 4234, Wapato 98951

Floyd Sandell
Lindean Farm
2445 E. Bakerview Rd., Bellingham 98225

Paul I. Tomchick
Chanticleer Farm
R. 1, Box 163, Graham 98338

Louis Van Mersbergen
Will-O-West Farm
906 Pangborn Rd., Lynden 98264

Marvin Van Mersbergen
Markwell Farm
1493 Pangborn Rd., Lynden 98264

Walter R. & Dorothy K. Wendt
Guernsey Meadows Farm
R. 2, Box 346, Battle Ground 98604

Western Glow Farms, Inc.
Friedrichs Bros.
R. 1, Box 112, Bow 98232

A. Winters & Sons
Winacres
R. 3, Wapato 98951

G. F. Zweegman & Sons
Rozelyn Farm
9265 Double Ditch Rd., Lynden 98264

WISCONSIN

Leo Gasper and Son
Toma Guernsey Farm
Hwy. 123, Baraboo 53913

Elmer G. Kunz
Weg Acres Guernseys
R. 1, Fort Atkinson 53538

Erwin J. Riemer
Realane Farm
9231 W. Bonnewell Rd., 136 N., Mequon 53092

THERE IS STILL ROOM FOR YOUR LISTING!

Your name can appear 12 times a year on the 23rd of each month, including the special November 23 SIRE ISSUE, for only $18.00. TAKE ADVANTAGE OF THIS OPPORTUNITY.

THE FUTURE FOR AGRICULTURE

BOOM AHEAD

By True D. Morse
Undersecretary of Agriculture, 1953-61

(Reprinted with permission from the PLANT FOOD REVIEW, Spring, 1966, a publication of National Plant Food Institute, Washington, D. C.)

Seldom, if ever, has there been a more buoyant outlook among farmers. They have seen livestock prices go up. Surpluses have dwindled. Acreage restrictions have been eased. The government wants more soybeans and more dairy products produced and has increased price guarantees.

Farmers have listened to discussions of the population explosion amd the dire forecasts of the "crisis ahead, which we cannot duck." They are told that we are on a "collision course" with not enough food for the coming hoards of people.

There are continuing discussions of the growing problems of "feeding the world." The President and Vice-President of the United States have made new promises of more and more food to countries in need.

Already the United States has assumed major responsibility for helping meet the food needs of the world. Although we cannot "feed the world," our nation will continue to use large quantities of our farm products in helping to prevent famine, and to assist "emerging nations" in increasing their food production.

Farmers are being told that a new era is ahead with almost unlimited need for the products of American farms and ranches. This they are eager to believe.

There are reasons to conclude that there is a much brighter outlook ahead for farming. American agriculture is emerging into a position of importance which it has seldom if ever enjoyed. This is especially true as to the longer term outlook.

Farming and agricultural industries will be solidly based and expanding businesses for the years ahead.

Plan For Adjustments

I like the challenge of looking ahead and trying to anticipate changes that are coming. It is what every farmer and other businessman should be doing. Certainly, some shifts in policies and management procedures are already overdue in these times of accelerated change.

It is urgent that farmers, ranchers, feeders, and others in agricultural businesses reappraise future trends and get set to make adjustments called for in their particular business. For example:

1 Ownership More Important

Ownership of land, livestock, machinery and equipment is more important due to inflation and the build-up in the "war economy" and general business activity. Difficulties of securing prompt delivery of materials and equipment are being encountered, and there will be more such delays as priorities are imposed.

2 More Profit From Credit Use

More liberal use of credit can be profitable. In a period of inflation, debts can be repaid with cheaper dollars. Most farmers have not made sufficient use of their sound credit position to get the capital they can use for more profits.

It is common practice for businesses and industries to use borrowed capital as a permanent part of their capital structure. Farmers and ranchers also should use, much more extensively, this proven approach to farm business financing to reach more efficient size and production in their operations.

3 Land Prices Keep Climbing

Farmers are increasingly active in bidding for land. Higher prices are being paid. Most farming units are yet much too small for effective operation to get the lowest costs of producing a bushel, pound or ton of farm product.

The economy of size is being shown all across the United States in operation of farms, ranches, and feed lots. Some fear that land prices are already too high. Others see no practical limit to farm land values when they consider older countries and lands of dense population where "land is more precious than gold."

4 New Push To Develop Land

There is a a new push to improve and to develop present farm land, and to bring in new fields and larger areas for cropping. There will be much more land levelling, drainage, and irrigation.

Additional acres will be cleared for crop use—and more pasture and

rangeland will be cleared of weeds, brush, and timber.

The need for such is being spurred, not only by our growing food demands, but by the unfortunate loss of farm lands to highways, airports, factories, and to other urban developments. Entirely too often this is highly productive cropland which should be preserved for future needs when the pressure of population on food supplies will be desperately acute.

5 Increased Fertilizer Use

The uptrend in use of fertilizers and chemicals will continue and accelerate. The demand for beef and milk will give a big and sustained push to grassland fertilization and development. It will be a major reason leading to a further forward thrust in the use of farm chemicals and fertilizers.

Improvement of grasslands for hay and grazing is one of the great opportunities for land owners. The potentials have been barely tapped. Increasing land values and taxes make it more impelling that every acre be made more productive. The growing demand for beef can only be met by increasing the number of cows and breeding herds, and this requires more productive and better-managed grazing and hay lands. There will be more irrigated pastures, and this will permit greater responses from fertilization and other improved practices.

The large returns on money spent on fertilizer, often 100 to 300 per cent, offers a wide profit margin with which to make more use of plant food on grass and forage. Fertilizer continues to be a very profitable substitute for more land. One ton of plant food is doing the job of some 10 acres of crop and pasture land in the United States.

6 More Farm Improvements Ahead

In a period of inflation, it can be profitable to spend more freely for improved livestock, machinery and equipment. This is happening and will continue.

7 Labor Saving Is A Must

It will become even more urgent to save labor, and to get more production from farm labor by better selection and supervision of workers, coupled with higher pay.

The manpower shortage will rapidly become more acute as young men are taken for military service and activities like the "Poverty Program" involve more and more people.

Industry, in competing for labor, will reach further into rural areas and bid higher than can be paid for many farm jobs.

8 Buying and Selling Review Needed

A review of buying and selling practices is overdue as the shift is made away from large governmental surpluses. Already some have been caught short of supplies. There can be major and unexpected developments when huge surpluses held by the government no longer exist and are no longer a ready source of supply. Procurement and inventory procedures need review. In addition to considering possible prices due to supply and demand, governmental price control operations are now an important factor.

9 Farming Is More Businesslike

Commercial farms and ranches will rapidly become recognized as businesses. They will be much larger and employ greatly increased amounts of capital. The operators will become more competent business and financial managers. There has been a serious lag in the business and financial education and competence of most farm and ranch operators. This has happened at the same time that they have made such tremendous achievements as production managers.

More farms and ranches will be incorporated, mostly as family businesses, and more and more, they will take on the characteristics of other businesses.

10 Farm Political Power Dwindles

The political power of farmers has been largely lost. An almost dramatic development or trend is the rush of politicians to gain favor with consumers, to a considerable extent at the expense of agriculture. This is causing concern. Helen Nelson, consumer counsel for the State of California, says, "Middle-income consumers may be the next large voting block to command national attention . . . They are a majority."

There is now a Cabinet post for a new Department of Housing and Urban Development. The 1965 Yearbook of Agriculture was entirely given over to consumers. There is a consumer representative in the U. S. Department of Labor, reporting also to the President.

11 Farm Competition Will Increase

Competition between farm commodities and between food items will increase. For example, wheat will become more competitive with feed grains; "meatless meat" is causing concern among beef, pork and poultry farmers and with in the meat industry. Higher protein corn will offer more competition for the protein market of soybeans, cottonseed and other farm products. Milk proteins and solids-not-fat in milk will face more competition.

12 Greater "Non-Farm" Competition

Farm products will have to meet more competition from chemical products and other non-farm items. Urea is replacing some protein in feeds. Chemical "non-nutrient sweeteners" are competing with beet and cane sugar. Man-made fibers have taken much of the cotton market, with the help of governmental cotton acreage controls and price supports. With cotton production cut and artificially high prices imposed on cotton, synthetics have had a big boom era, largely at the expense of cotton farmers. Leather is meeting more and more competition from products which come from factories, rather than the backs of cows or steers. Detergents have replaced most cleaners made from fats and oils. Chemical creamers are in use for coffee. These are convenient and easy to use and store. There is "milk" that does not come from cows.

13 Uniform Farm Products

Farm products will increasingly be produced according to specifications. Science and technology are making it possible for agriculture to produce more uniform farm products with desired qualities. Mass food distribution, such as we have, requires very large quantities of uniform-quality farm products.

14 Increase In Farm Contracts

There will be increasing contractual relationships between producers and buyers. These "contracts" may be written or informal, mutual understandings. The growing ability of farmers and feeders to produce products with specified characteristics makes contracting more practical.

15 More "Forward Pricing"

There will be more "forward pricing," and prices set in various ways, especially where there are contracts or contractual relationships. There will be much greater use made of "futures' markets" by farmers, ranchers, and feeders. They will

(*Please turn to page* 399)

The Compatability of the Purebred and Land-Grant College Philosophy

(Talk presented by Dr. George Hyatt, Jr., Director, Agricultural Extension Service, North Carolina State University, Raleigh, N. C., at the Annual Meeting of The American Guernsey Cattle Club, Norfolk, Va., May 2, 1966)

In Dr. Hyatt's opening remarks, he covered the subject of purebred dairy cattle breeders, and gave a view of the changing Land-Grant University under headings I. and II.

I. Purebred Dairy Cattle Breeders

A. Leaders.
B. Supporters of our institutions.
C. Developers of dairying.
D. Developers of 4-H.
E. Developers of agriculture.
F. Men of great honor and distinction.
G. Salt of the earth.

We must remember, it isn't where you have been that's most important — it's where you want to go. You can't stick tooth paste back up into the tube.

II. A View of the Changing Land-Grant University

1. Physical size.
   A. Comparative size of College of Agriculture in 1966 with remainder of University. Same comparison 20 years ago.
2. Ratio of total student body to those enrolled in agriculture.
3. Proliferation of curriculum.
4. Orientation of University President.
   A. Training.
   B. Experience.
5. The governing bodies of the University.
   A. Their orientation.
   B. Their experience.
6. The budget-making bodies.
   A. Their orientation.
   B. Their experience.
7. The Director of Extension and his changing role.
   A. Many new programs require staff and budget. It's a question of how and where to allocate limited resources.
   B. His relationship to total University.

III. Extension Dairymen Feel Pressures

With the above as a background, I believe we can better understand why the philosophy of the Land-Grant Institutions has and is changing in relation to the purebred dairy cattle industry. There are ever a fewer number of people who understand you. Extension workers are part of the Land-Grant Institution, so their attitudes are changing, too. Shows, sales, testing, classification, 4-H and FFA activities are all feeling this change in philosophy or (*change in emphasis*). There is a great deal more competition for the Extension worker's time. More Extension workers today don't have a purebred philosophy. Many Extension workers are being recruited from fields almost unrelated to agriculture.

A. Many a dairyman learned through hard experience that a registered animal is not necessarily a better animal. Extension workers learned this, too. Fiction, love, and hope for the beast has given way to the hard facts of making a living.
B. Facts replaced fantasy in our testing programs. Extension workers can no longer promote sire and dam recognition programs recognizing only the upper half of the breed. Some, even the highest records, and most, require only 50-60 per cent of the registered three-year-old daughters be tested in order to recognize a bull.

IV. Testing Programs Under Scrutiny

Competition for State appropriated funds and increased costs have made it necessary for universities to become more economy-minded in recent years, and it is imperative that we study very carefully all service-type programs in which we are involved. That is why most States have encouraged purebred breeders to shift from HIR or AR testing to DHIR. I believe for awhile the colleges will assist in the support of these testing programs, but I believe this is only a delaying action. More thought must be given by those wanting accurate records as to who is going to supervise, coordinate rules and regulations, develop programs and pay the testing bill. Colleges will not continue to foot the bills for supervision of these programs. Support from outside sources will be requested. Breed associations and artificial breeding cooperatives must not expect the colleges to pick up this tab for supervision without more assistance in the years ahead.

I would like to suggest that breed fieldmen be encouraged to emphasize and educate breeders of their responsibility in the official testing program. This could be done very well through district, parish, county

or state meetings with breeders. I have heard this mentioned by fieldmen in discussions with breeders, but I cannot recall when I have heard fieldmen discuss this in detail. Too often they like to spend time with the glamorous parts of production testing and overlook some of the real needs in educating breeders of their responsibility in following the rules. It's not easy to sell people on production testing when confronting them with a list of rigid rules. Perhaps this is part of the trouble with the supervision of our testing program.

Through the processing centers we have developed operational summaries which each state can use to advise supervisors and county agents of the conduct of the work of DHIA supervisors. We can provide county agents and extension dairymen with material of this nature to aid them in working with DHIA supervisors to improve their proficiency.

We should encourage the Extension dairymen in charge of production testing *to use breed association representatives* more in their workshops, conferences, and training programs; and secondly, *that the breed associations* encourage their representatives to *take an active part* in these activities. A breed association representative can do much to strengthen the confidence and thinking of DHIA supervisors and county agents by expressing the views of the breed association with regard to good supervision of DHIA and DHIR records. With these two types of records basically the same, the breed representatives will feel more at home in the DHIA program, while they work cooperatively with Extension dairymen, than they have in the past. We have relied on them primarily for the HIR and AR programs and not so much in the DHIA program. The best qualified men to do this for the breed associations are their superintendents of official testing. However, there is no reason why some of their fieldmen cannot be trained to give greater emphasis and assistance along this line. We not only need better communications between state Extension dairymen and DHIA supervisors, but between breed associations and state Extension dairymen and DHIA supervisors. In such a contact, the state Extension dairymen and DHIA supervisors would know that the breed associations are supporting them in supervising the records.

The breed associations may present the point that they do not have sufficient help to do this job. However, with a little reorganization I think it could be done rather effectively. It may come to the point of deciding what is most important, some of the activities they are now carrying out, or working on closer supervision of production records to get more desirable data for their breed promotion programs. Here, again, they should consider cooperating with other agencies interested in these records and perhaps establishing the necessary personnel for this type of work. *I feel the Artificial Breeding Associations must help finance and support sound records.*

V. Shows, Type and 4-H

Much as we all loved them, shows, type classification programs, and emphasis on type above all else in 4-H projects led many Extension Agents, yes, and budding breeders and dairymen, away from rather than into a herd of Guernseys. Your new emphasis in recent years has done much to correct some of these type fallacies. However, we must continue to work hard to correct these views developed through hard experiences and economic losses.

The Extension worker of today is being trained more and more in precision farming. There is little room left for esthetic values and conjecture based on poor data. He knows an inaccurate answer to a question may cost his client thousands of dollars. He looks at the type of our dairy cattle with a wary eye. He wants more than a smooth back and rump when he selects a 4-H calf for a future young breeder. He knows, for the facts point it out, that type and individual production records are not closely correlated—and never have been. Neither are they antagonistic. Guernsey breeders may have their own ideas about type—I have mine—but pure economics of the day has given us the answer. If the show ring winner and the high-rating cow through classification is in the same hide as the lifetime production winner, you have the right type. If these are two different animals, the type is wrong. We must never forget practical type. Shows, both 4-H and adult, must be made exciting examples of good type and production if the Extension dairyman is to spend much time on these activities.

We need to seriously examine our requirements for registration of our Guernseys. It is a sad commentary when we say the only requirement to register an animal is that it be from registered parents. Grades now are our strongest competitors. If we are to stay ahead of them and make the registration paper really meaningful, we must think of some kind of selective registration based on production. It seems sort of foolish to be able to register an animal with little or no evidence of production, and at the same time cancel registration papers on cows with high production that are low rated on type.

Summary

The Land-Grant University has changed. It is continuously changing in order to meet the most pressing needs of the people. The dairy business is changing. New facts and truths are being discovered daily. I am optimistic about the future of Guernseys in America as a continuing economic factor of importance in the dairy business. They must be profitable if they are to serve the industry. The most modern and up-to-date feeding and management methods must be practiced if she is to compete with commercial dairymen owning other breeds. *The noted Guernsey breeding establishments must demonstrate to the commercial dairymen that their cows will compete with the other breeds in every respect.* The herds represented here today are to a considerable extent the show windows for the breed.

Two-year-old heifers must milk heavily and freshen early. The late bloomer is too late. Horns must come off. Complete records must be kept. The plainer cow, that milks, must not be made to feel ashamed of herself because her face is long or she has a notch in her tailhead. What you do and what you say and how you think is very important in shaping the future of the breed. If you really *love* Guernseys, you'll study the facts and trends of the day, discard what is outmoded and unsound, and with open minds and clearer vision assist the Guernsey to meet the challenges and opportunities of these wonderful times.

Within this consistency, the Land-Grant University will remain your partner in this enterprise, and I am confident that Guernsey breeders and their Universities can move ahead together.

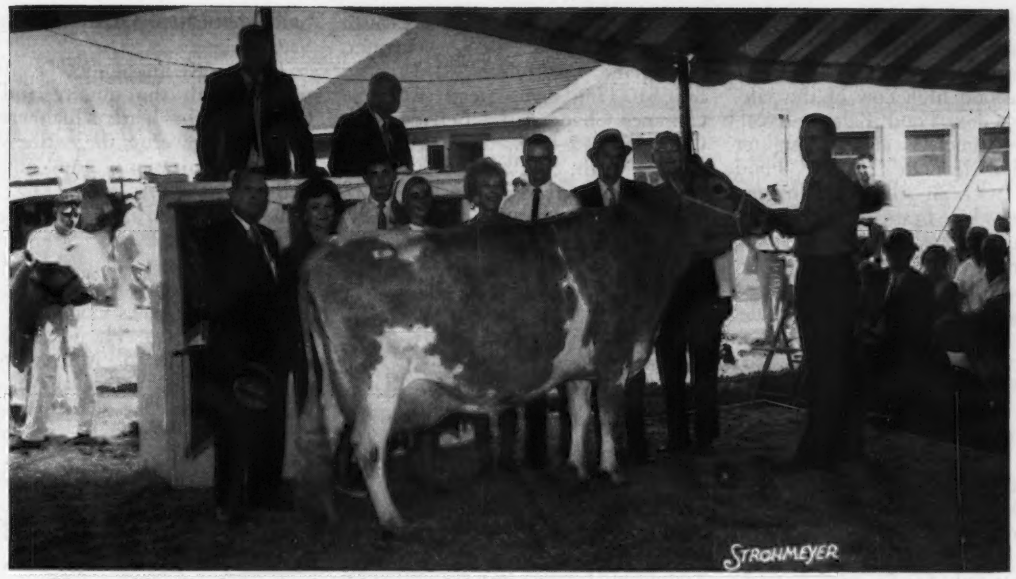

Western Glow Fond Gay Duchess that topped the Woodacres Dispersal at $18,500, purchased by James C. Walker, Stoneville, Miss. In the background, Mr. and Mrs. James C. Walker and John Walker; Sue Venier and Mrs. Henry C. Venier; Glen Adams, Walker Farms herdsman; Henry C. Venier, La Fayette, N. Y., runner up; A. W. Hobler, and Mert Sowerby.

Woodacres Dispersal

87 Head Average $1,183.51
"Gay Duchess" Top at $18,500

Summary

No. Head	Total	Average
84 Females	$ 97,340	$1,158.81
(3 calves under 3 mo. s.w.d.)	3,400	1,133.33
3 Bulls	2,225	741.67
87 Head	$102,965	$1,183.51

THE Woodacres Dispersal was the highest in the breed since 1960, and the 87 head sold for $102,965, an average of $1,183.51 per head. The cattle went to 43 buyers from 13 States and Canada, with 32 selling for $1,000 or more.

The sale was opened with words of welcome from Atherton W. Hobler, and from the moment the first cow entered the ring, you could feel that more Guernsey history was in the making. The first animal offered, Western Glow Fond Gay Duchess, went to James C. Walker, Stoneville, Miss., for $18,500. This is the highest priced female at public auction since 1953 when Pine Manor Courtesy topped the Fairlawn Dispersal at $20,000. "Fond Gay Duchess" tied for 10th all-time high for a female selling at public auction. The bidding was brisk, and the interest keen on this cow. Sallie J. Sexton, Bryn Du Farm, Granville, Ohio, was in until $14,500, when it finally settled down to a two-way battle between the contender, Henry C. Venier, High Meadows Farm, La Fayette, N. Y., and the purchaser, James C. Walker. "Fond Gay Duchess" needs no introduction to Guernsey breeders. She is by Fritzlyn Jeanette's Flash, Gold Star Sire, and from the great Western Glow Butterfat Duchess, Gold Star Dam, family. "Fond Gay Duchess" has classified Excellent three times, was All-American twice, a National Show senior and grand champion, and a class leader with *17305 lbs. of milk and *958 lbs. of fat, Jr4 — HIR —

Western Glow Fond Babett, purchased by Franchester Farms, West Salem, Ohio, for $5,000. In the background, Mr. Hobler, and Wayne McLaughlin, Franchester Farms herd manager. Bill Hamilton at the halter.

305 — 2x. Since the sale she has calved with a bull calf by Western Glow Darimost.

The second high cow of the sale, Western Glow Fond Babett, Excellent three times, is also a daughter of Fritzlyn Jeanette's Flash. "Fond Babett," twice an All-American, was purchased by Franchester Farms, Inc., West Salem, Ohio, for $5,000, with Henry Venier the contender. Franchester Farms also purchased the fifth high female of the sale, Roetta Dariann, Excellent, at $3,500. "Dariann" is by Western Glow Darimost, he sire of the third high of the sale. The contending bidder on "Dariann" was James Walker.

The third high of the sale was Cliff Dell Loletta, a "Darimost" daughter bred by Clifford Butts and sold to Joe Pritzl in the 1966 Pacific Northwest Sale for $1,200. "Loletta" was later purchased by Mert and Hobe at private treaty and resold in the sale to Anson B. Smith, Ansmil Farm, Columbus, Ohio, for $4,100. High Meadows Farm was again contender on this "Darimost" daughter. Anson also selected the fourth high of the sale. This cow, Hominy Hill Beauty Rosebud, was top of the Hominy Hill Dispersal in 1965 at $3,500, and sold in this dispersal for $3,600. "Rosebud" is by Mulhocaway Beauty Butterfat and out of a twice Excellent daughter of Hominy Hill Adrian, both Gold Star Sires. The contender on "Rosebud" was L. S. Riford, Greystone Farm, Auburn, New York.

Walker Farms selected six head for $24,825; Robert S. Warriner, Springville, Pa., purchased 13 head for $10,175; eight head went to Clarence Chappell, Jr., Belvidere, N. C., for $3,945; six went to F. Wayne Mack, North, S. C., for $3,875, and four were purchased by Lloyd B. Wescott, Rosemont, N. J., at $3,350.

Bull calves out of some of the good cows in the sale were in demand. The newly born son of Woodacres Queen Meryl, a daughter of Senecaside Meryl, Excellent, Gold Star Dam, and National grand champion, went to Edisto Farms, Denmark, S. C., and James C. Brandt, Ulmers, S. C., for $1,300. The newly born son of Dewan Farms Princess Bondelle, twice Excellent, went to the Breeding Associations of Ontario, Central, Eastern, Hamilton, Oxford and Waterloo, at $1,400. "Bondelle" was purchased by Sallie J. Sexton, Granville, Ohio, at $1,650.

Those in attendance were impressed with the quality and uniformity of the herd. Much credit is due Mert Sowerby, the entire Woodacres organization, and all who helped with this sale. The cattle were in wonderful shape and beautifully presented.

The sale was managed by The Merryman Company, Sparks, Md., and The Pate Sales Company, Trenton, New Jersey. H. M. Pate read pedigrees, John B. Merryman was auctioneer, Lee Yost, Dave Younger and Dutch Snyder worked the ring, and Edwin Merryman passed the slips.

Following is a list of animals selling for $350 or more:

George G. Aaronson and Sons, Columbus, N. J.
- Woodacres Empress Daisy $375

Owen Aukema, Sussex, N. J.
- Woodacres Regal Florine 425
- Woodacres Queen Mora 1,175

Florence Bedford, Greens Farms, Conn.
- Woodacres C.B.Dotty 750

Marion M. and Oscar Behling, Geneva, Ill.
- Sunnyside Mo's Mollie 1,600

Helen R. Benson, Princeton, N. J.
- Woodacres Empress Risa 950
- Hominy Hill Mo Robin 2,050

Breeding Association of Ontario (Central, Eastern, Hamilton, Oxford and Waterloo)
- Bull Calf 1,400

Clarence Chappell, Jr., Belvidere, N. C.
- Woodacres Mistress B.Bondie 425
- Woodacres Queen Bette 750
- Woodacres Mo's Daylight 575
- Woodacres Jolly Nova 560
- Woodacres B.V.Calypso 400
- Woodacres Mistress Bell 400
- Woodacres Empress Nancy 425
- Leafy Lane HiHarmony 410

Hominy Hill Beauty Rosebud that sold for $3,600, and Mr. and Mrs. Anson B. Smith, Ansmil Farms, Columbus, Ohio, purchasers.

Roetta Dariann, that was purchased for $3,500 by Franchester Farms, West Salem, Ohio. Mr. Hobler and Wayne McLaughlin in the background. Howard Olt at the halter.

Conover's Guernsey Farms, Inc., Hightstown, N. J.
Woodacres Jolly Bond (Bull) 650
J. H. Crang, Newmarket, Ontario, Canada
Nearbrook's Marylyn 1,125
Wilton E. and Ruth W. Dangler, Stillwater, Pa.
Woodacres Warrior's Nadine 475
Edisto Farms, Denmark, S. C.
Woodacres Mistress R.Bondelle 500
Woodacres Mistress Sonia 575
Tamworth J.Minnie 500
Edisto Farms, Denmark, S. C., and James C. Brandt, Ulmers, S. C.
Bull Calf 1,300
Bull Calf 700
Franchester Farms, Inc., West Salem, Ohio
Western Glow Fond Babett 5,000
Roetta Dariann 3,500
Woodacres Empress C.Bondie 675
George H. Gallup, Princeton, N. J.
Woodacres Mo Vivian 375
Ashton M. Garrett, Rockville, Md.
Woodacres Merit's Caprice 425
H. Ashton Garrett, Rockville, Md.
Woodacres Mistress Verna 2,100
A. V. and C. L. Gundy and J. H. Crang, Newmarket, Ontario, Canada
Woodacres Jolly R.Nadine 425
C. R. Hack and Sons, Berwick, Pa.
Woodacres Queen Lotus 585
F. Wayne Mack, North, S. C.
Woodacres Mo Bondette 1,000
Woodacres Regal Risa 675
Woodacres Merit's Ellen 400
Edinham Laughter Dotty 1,000
Far West D Penny 600
H. H. McConnell, Honey Brook, Pa.
Woodacres Queen Betsy 375
Harry S. Mumma, Landisville, Pa.
Woodacres Valor's Juno 1,000
John W. Painter, Easton, Pa.
Tarbell Rival Q.Victorine 475
James T. Parlett, Airville, Pa.
Woodacres Jolly Peridot 725
Woodacres Regal Mamie 425
Charles C. Phillips and Sons, Mt. Vernon, Ohio
Yellow Creek Jessie 2,050
William Rasmussen, Glendale, Ariz.
Woodacres Empress R.Blanche 575
L. S. Riford, Auburn, N. Y.
Woodacres Champion Vickie 950
Sallie J. Sexton, Granville, Ohio
Dewan Farms Princess Bondelle ..1,650
Edward and Alice Shoch, Sunbury, Pa.
Woodacres Mo's Barbie 1,000
Woodacres Butterfat Tranquil 500
Woodacres Mistress Tillie 625
Anson B. and Mildred Smith, Columbus, Ohio
Cliff Dell Loletta 4,100
Hominy Hill Beauty Rosebud 3,600
Dana Stewart, Princeville, Ill.
Woodacres Queen Meryl 1,200
H. J. Stewart, St. Catharines, Ontario, Canada
Woodacres Mistress E.Daisy 1,000
Sunnymede Farm, Bismarck, Mo., and Foremost Guernseys, Columbia, Mo.
Woodacres Emporers Actor (Bull) 625
Paul K. and James L. Switzer, Union, S. C.
Woodacres Mistress Victorine 1,100
Woodacres Jolly Daisanna 425
Thornwell Orphanage, Clinton, S. C.
Clarlon Bonnie D.Cora 1,200
Woodacres Nance's Cecelia 925
G. B. Walker and Sons, Stoneville, Miss.
Woodacres Chief's Jeanette 1,700
Woodacres Queen Ruth 1,650
Woodacres Bonita Mo 1,600
Woodacres Queen Florette 1,000
James C. Walker, Stoneville, Miss.
Western Glow Fond Gay Duchess 18,500
Woodacres Queen Lace 375
Robert S. Warriner, Springville, Pa.
Woodacres Mo Bondie 575
Woodacres Mo's Iris 1,175
Woodacres Champion Bondie 450
Carremont J.Dutchess 1,150
Woodacres Queen Marge 600
Woodacres Mistress Marcella 650
Woodacres Empress Bess 1,325
Woodacres Empress Tina 525
Woodacres Empress Teenamarie .. 425
Belle Knoll Champion's Petal 750
Woodacres Mo's Valorie 700
Woodacres Chief's Pride 900
Woodacres Nance's Jupiter (Bull) 950
Lloyd B. Wescott, Rosemont, N. J.
Woodacres Lady Meryl 650
Woodacres F. Marylou 600
Woodacres Empress Cherie 1,050
Woodacres Queen Bea 1,050
Chester and Barbara Williams, Waukesha, Wis.
Woodacres Empress Merry 725
Woodacres Mistress Gusta 2,050
Barbara and William Yaple, Jr., Stillwater, Pa.
Woodacres Queen Sally 400

Second Carroll County G. B. A. Sale

By R. A. McLaughlin

The Second Carroll County G. B. A. Sale was held at the Agricultural Center, Westminster, Md., on August 1. A total of 39 head sold for $12,265, an average of $314.49. This sale included the dispersal of the herd owned by Mrs. Annie Brandenburg and son, Bruce. Their 21 animals, in all stages of lactation, sold for an average of $255.71. The 18 consigned animals averaged $383.06.

Top of the sale was Mulhocaway Bonnie Norette, a beautiful two-year-old daughter of Nyala Ermine's Bonanza, consigned by Irwin E. Wagner, Denton, and selling for $775 to E. C. Anderson, Wake, Va., with Alvin C. Bush, Muncy, Pa., the contender.

The following two animals tied for second at $500 each: Manor Brilliant Connoisseur, a four-year-old daughter of Liseter Brilliant, purchased by Thomas C. H. Webster, St. Thomas, Pa., and Maple Spring Star's Lynn, a fresh two-year-old daughter of Edisto Farms Flash's Star, purchased by Anchor and Hope Farms, Inc., Port Deposit.

This sale was managed by The Merryman Company, Sparks, Md., with John B. Merryman reading pedigrees and auctioneering, George W. (Dutch) Snyder, J. Frank Getty and Tom O'Farrar working the ring. Mrs. John B. Merryman passed the slips.

Following is a list of animals selling for $350 or more:

Anchor and Hope Farms, Inc., Port Deposit, Md.
Maple Spring Star's Lynn $500
E. C. Anderson, Wake, Va.
Mulhocaway Bonnie Norette 775
J. Robert and Louise L. Barton, Queen Anne, Md.
Mt. Ararat Empress Elaine 400
Ralph W. Gobrecht, Hanover, Pa.
Zeitler M. C. Acressia 410
L. W. Phillips, Fort Myers, Fla.
Hullside Brilliant Hilde 360
The Southland Corporation, Ardmore, Okla.
Loud Farm El Promise 350
Thomas C. H. Webster, St. Thomas, Pa.
Manor Brilliant Connoisseur 500
Zeitler Double Lad Star 460
Pauline A. and Wm. J. Wilcom, Jr., Frederick, Md.
Loud Farm T. Marlene 435

Georgia Fall Sale

By Mack H. Alman

The Annual Fall Sale of the Georgia G. B. A. was held at the Fairgrounds, Macon, Ga., on August 19. There was a good number of prospective buyers in attendance. However, it was an odd sale, in that it was difficult to get an opening bid on any of the animals, but once an opening bid was secured, the prices were good, as shown by an average of $380.63 for 24 head.

Top of the sale was Gippy Nance Josetta, a beautifully bred heifer by Norgert's Royal Nance, out of a daughter of Norgert's Royal Footprint, and in calf to Western Glow Duchess Superior. "Josetta" was consigned by the Est. Nicholas G. Roosevelt, Gippy Plantation, Moncks Corner, S. C., and sold to M. M. Weaver, Jr., Montezuma, Ga., for $670. H. E. Wood, Winterville, was the contender. Also selling well in the sale was Myrtledale's Star Leslie, a beautifully uddered fresh two-year-old daughter of Edisto Farms Flash's Star, consigned by J. F. Hawkins, Myrtledale Farm, Newberry, S. C., and selling to Frank S. Polk, Covington. Mr. Polk has been a Holstein breeder, but purchased some Guernseys in the Willow Valley Dispersal, that have done well for him, and as a result of their performance he was a strong bidder in this sale. Top buyer in the sale, Clarence B. Faust, Lorangger, La., purchased eight head to add to his herd for increased Golden Guernsey production for Walker-Roemer Dairies.

The sale was managed by the North Carolina G. B. A. and South Carolina G. C. C., with Mack Alman reading pedigrees, Joe F. Lovelace doing his usual good job as auctioneer, and James E. Pace, Jr., and Ralph Coarsey working the ring. The Dairy Extension Service, as

(*Please turn to page* 399)

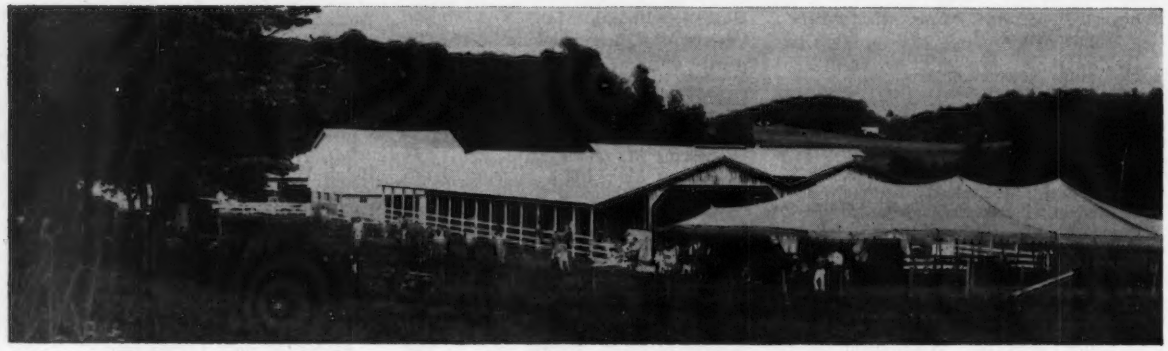

Parade of cattle at the 3rd Southern Quality Sale at Belmont View Farm, Franklin, N. C., on August 8.

3rd Southern Quality Sale -- 48 Head Average $692.71

By Mack H. Alman

The third chapter in the history of the Southern Quality Sale was written at "Sheriff" Slagle's Belmont View Farm, Franklin, N. C., on August 8. The sale was opened by George Shellenberger, Chairman of the Sale Steering Committee, who expressed his appreciation to the consignors for the wonderful group of cattle in the sale, and to the State Selection Committeemen for the time and travel they had given in selecting these cattle. "Sheriff" Slagle, who was host to the sale, and who had earlier furnished a barbecue lunch to all present, extended a warm welcome and stated he considered the sale one of the highlights of his long, enjoyable and fruitful life.

Shortly after all the opening remarks, the rain came as did bids from the more than 250 persons in attendance. The bids came at such a rate that approximately three hours later 48 head had sold for $33,250, an average of $692.71, or a $12.80 higher average than in 1965. The two bulls in the sale averaged $825, with the top bull being Blakeford Governor's Blaze, selling for $900 to Joseph Walters, Cardwell, Va., with George Shellenberger the contender. The 46 females averaged $686.96, with Quail Roost Nance Nyacynth being the top at $3,100. "Nyacynth" is a beautiful bred heifer, daughter of Norgert's Royal Nance and out of Fuller Farms Peerless Nyacynth, Excellent twice, with a production of 15980 — 790 —7yrs—DHIR—305—2x. "Nance Nyacynth" is a maternal sister to Quail Roost Fame's Nyacynth, that topped the 1965 Southern Quality Sale at $2,700, selling to L. C. Langford, Hermitage View Farm, Old Hickory, Tennessee. Mr. Langford could not resist the opportunity to own this outstanding producer, since Quail Roost Fame's Nyacynth had already brought him fame by being first two-year-old at the National Guernsey Show and 1965 All-American two-year-old. The breeders in attendance commented that "Nance Nyacynth" is better at her age than "Fame's Nyacynth" was at the same age. We are sure this produce of dam will be noticed on the tanbark this fall, and George Watts Hill, along with George Shellenberger, Quail Roost Farms, Rougemont, N. C., will be proud of the part they played as breeder, developer, consignor and sale topper, of these two outstanding animals. Paul K. and James L. Switzer, Cross Arrows Farm, Union, S. C., were contenders on both of these top animals.

Other animals selling for $1,000 or more were: Bayville Tor Sal, consigned by Frank Duckworth, Greeneville, Tenn., a beautiful three-year-old daughter of Lauxmont Torpedo, selling to Bayville Farms, Inc., Virginia Beach, Va., for $1,300, with George Watts Hill being the contender; Hermitage View Fame's Gala, that was consigned by L. C. Langford, and purchased by Wesley H. Shuler, 4-H Club boy from

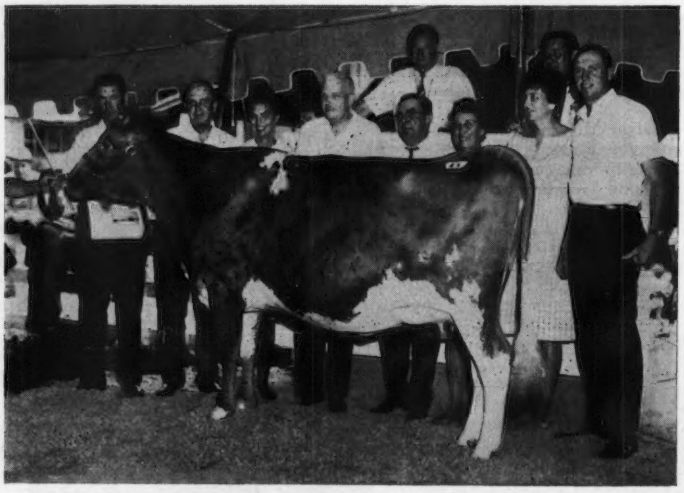

Quail Roost Nance's Nyacynth, top of the 3rd Southern Quality Sale at $3,100, consigned by Quail Roost Farms, Rougemont, N. C., and purchased by L. C. Langford, Hermitage View Farm, Old Hickory, Tenn. In the background, Rivers Vaughn, Mr. and Mrs. Jim Switzer, and Dr. Paul K. Switzer, Cross Arrows Farm, Union, S. C., contenders; George Shellenberger, Quail Roost Farms manager, and Mrs. L. C. Langford and Mrs. and Mr. Robert W. Basse, Hermitage View Farm. John Merryman and Mack Alman in the box.

Cameron, S. C., for $1,200; and two outstanding animals that James B. Guess III, Edisto Farms, Denmark, S. C., was the proud purchaser of at $1,000 each, Blakeford Star's Flower, consigned by Blakeford Farm, Queenstown, Md., and Topmost Jester's Patti, consigned by Cheryl Jean Brandt, Ulmers, S. C., both being by Edisto Farms-bred bulls — Edisto Farms Flash's Star and Edisto Farms Flash's Jester, respectively, both sons of Fritzlyn Jeanette's Flash. Frank Reedy, Franklinton, La., purchased seven head, the largest number, to add to his Bogue Chitto Dairies herd.

The sale was managed by the North Carolina G. B. A. and South Carolina G. C. C., with Mack Alman, secretary-treasurer, reading pedigrees, and John B. Merryman serving as auctioneer. The ring was most enthusiastically managed by Joe Lovelace, James E. Pace, Jr., and George W. "Dutch" Snyder, with Bobby Sturgis and his wife, Jean, passing the slips and clerking the sale. On behalf of the North Carolina G. B. A. and the South Carolina G. C. C., we would like to express our appreciation to the following men for the part they played in selecting this top group of cattle: Ed Croy, Alabama; Carroll L. Ward, Jr., Florida; H. J. Haga, Georgia; Jack Ball, Maryland; George Shellenberger, North Carolina; Forrest Fansher, South Carolina; Robert W. Basse, Tennessee and Mississippi, and A. M. MacKay, Virginia. Chairman George Shellenberger had appointed Dr. John Nicolai and Ward Snarr to select the group of cattle with highest type and quality, with the State Selection Chairman to receive a Hamilton Electric Wrist Watch. This award went to H. J. Haga on the cattle he had selected from Georgia.

Following is the sales list:

E. C. Anderson, Richmond, Va.
- Blakeford Governor's Fortunata $750
- Rose-Owen Super Jane 625

Robert Basse and Hoyte Owen, Murfreesboro, Tenn.
- Gaston's Band Mar 525

Bayville Farms, Inc., Virginia Beach, Va.
- Bayville Tor Sal 1,300
- Red Level Duke's Ina 500

Cheryl Jean Brandt, Ulmers, S. C.
- Gippy Nance Dolly 825

W. C. Burrell, Franklin, N. C.
- Sunny Land Billy's Elsie 650
- Mt. Ephraim Piper's Clematis 500
- Mt. Ephraim D.H.Lassie 435
- Greenacres Noble Ophelia 435

Grady N. Coker, Canton, Ga.
- Belmont View Oliver Iris 800
- Belmont View Hero Ideal 600

Mrs. Emma Darden, Orangeburg, S. C.
- Quail Roost Fortune's Bet 625

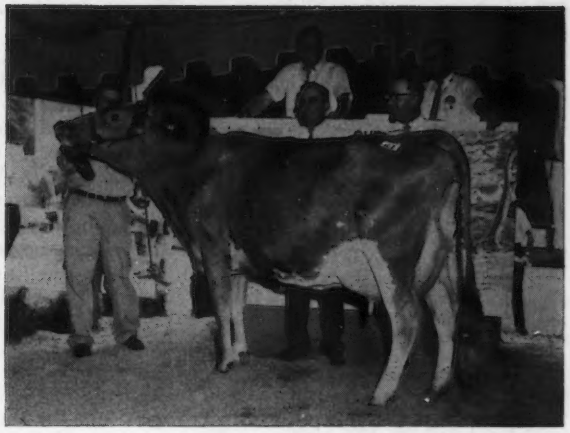

Bayville Tor Sal, consigned by Frank Duckworth, Greeneville, Tenn., and purchased at the Southern Quality Sale by Bayville Farms, Inc., Virginia Beach, Va., for $1,300. In the background, Haynes Harmon, Greeneville, Tenn., at the halter; George Shellenberger, Quail Roost Farms manager, contender, and W. Clark Fleming, Jr., Bayville Farms.

D. H. Dillard, Monroe, Va.
- Brookberry Leader's Gala 550

Edisto Farms, Denmark, S. C.
- Blakeford Star's Flower 1,000
- Topmost Jester's Patti 1,000
- Marfred Star Leona 525

O. T. Fowler, Pfafftown, N. C.
- Lance's Nance's Barbara 750

Gippy Plantation, Moncks Corner, S. C.
- Cline's B Lady Grace 600
- Clearbranch Billy's Brigitta 550
- Myrtledale's Noble Priscilla 485

H. J. Haga, Fort Valley, Ga.
- Sultan's Taffy of Lay Laine 485

S. E. Hamlet, North Augusta, S. C.
- Clear Springs Monarch's Cupie 485
- Dinsmore Lannie Daisy 475
- Premium's Cricket of Lay Laine .. 400

L. C. Langford, Old Hickory, Tenn.
- Quail Roost Nance Nyacynth 3,100
- Wyolina Billy's Cora 675

F. W. Mack, North, S. C.
- Marfred H. Hope 800

A. L. McCaskill, Jr., Bishopville, S. C.
- Topmost Jester's Brenda 550
- Homewood W.P.L.Belinda 485

James E. Pace, Jr., Forsyth, Ga.
- Mecca Star Portia 500

Quail Roost Farms, Rougemont, N. C.
- Gaston's King Marg 900
- Bayville Billy Fair 850
- Cross Arrows F. Labelle 625

Frank Reedy, Franklinton, La.
- Bottom View S. Betty 560
- Brookberry Leader's Selma 450
- Dinsmore Peer Elvira 435
- Burleigh Chief's Delight 435
- Homewood Standbest's A. Bess 425
- Golden Max Mollie Girl 400
- Rose Valley Kasper's Martha 400

Wesley H. Shuler, Cameron, S. C.
- Hermitage View Fame's Gala 1,200

A. J. Smoak, Orangeburg, S. C.
- Edisto Farms Blz. Kenyon (Bull) ..750

Paul K. and James L. Switzer, Union, S. C.
- Bayville Duchess Lassodine and calf 950

Thornwell Orphanage, Clinton, S. C.
- Gippy Royal Ardent 700

Joseph Walters, Cardwell, Va.
- Blakeford Governor's Blaze (Bull) 900

Rufus L. Yoder, Montezuma, Ga.
- Deerpath Gordon's Becky 685
- Sunny Meadows M. Braxie 600

Michigan Guernsey Breeders State Sale

By Edward J. Wright

Forty-eight head of quality cattle, with good production, were offered at the Michigan Guernsey Breeders State Sale at the Fairgrounds, St. Johns, Mich., on July 30. The sale totaled $18,015, an average of $375.31, which was the highest average in several years. About 150 people were in attendance, and the buyers appreciated the good ones and paid for them. Forty-six breeders and consignors dined together the evening before the sale, and spent an enjoyable evening.

Lyrene Prince Steadfast, a typy young bull calf, consigned by Lyle Hunsberger, Ionia, topped the sale. "Prince Steadfast" was purchased at $1,000 by James A. and Alice B. Fish and Michigan State University-Kellogg Farm, both of Hickory Corners. He was sired by Lyrene May Rose Prince, outstanding sire recently purchased by MABC, Md.-W. Va. Bull Stud, and Noba, Inc., and out of the Excellent Colby's Shirley.

High female was Bo-Kay Flashy Pearl, consigned by Germann Brothers, Bremen, Ind., and purchased by Wilbur Patton, Albion, at $720. Mr. Patton was high buyer, taking four head for $1,780, followed by Miss Virginia L. Soderberg, Metamora, who purchased four head for $1,580, and Dale Kirklin, Kalamazoo, who bought four head for $1,520.

The sale was managed by the Michigan G. B. A., with Romayne Sherman, Goshen, Ind., the auctioneer, and Clint Meadows, Michigan State University-Kellogg Farm, reading pedigrees. Mrs. Walter Frahm, Frankenmuth, clerked the sale, and Joe and Barbara Frahm passed the slips. Ed Wright was ringman. The Sale Committee consisted of Lyle Hunsberger, chairman, Ralph Frahm, James Fish, Dale Anderson, Dale Kirklin, Harold Shook, Harold Hayes and Harlan Pleiness.

Following is a list of animals selling for $350 or more:

Dale Anderson, St. Johns, Mich.
Fairholm Pat's Rosalie $650
Daniel Cary, Coleman, Mich.
Hartways Moonbeam Elva 400
George Cary, Coleman, Mich.
Lockshore L.V.Glennie 350
Vernon Dunn, Rockford, Mich.
Colbys Becky 370
Elmwood Farms, Frankenmuth, Mich.
Clearland Butterfat Dena 400
James A. and Alice B. Fish, Hickory, Corners, Mich.
Car-Dale's Grace Juno 550
James A. and Alice B. Fish and Michigan State University-Kellogg Farm, Hickory Corners, Mich.
Lyrene Prince Steadfast (Bull) 1,000
Lyle Hunsberger, Ionia, Mich.
Polly Acres Top Flossie 400
Harold Jenison, Jenison, Mich.
Dispatch's Springhill Fairy 360
Dale Kirklin, Kalamazoo, Mich.
Yellow Creek Mr.Spot (Bull) 500
Maylee Manor Camela 350
Michigan State University-Kellogg Farm, Hickory Corners, Mich.
Morgandale Bell's Maxine 650
Polly Acres Fairyetta 420
Frank Ormston, St. Johns, Mich.
Chief's Misty of Shore Oaks 625
Wilbur Patton, Albion, Mich.
Lockshore L.V.Artene 350
Bo-Kay Flashy Pearl 720
Pine Crest Treva 400
Miss Virginia L. Soderberg, Metamora, Mich.
Metzger Farms Shawn Vera 400
Tyrone Gallant's Rachel 430
Yellow Creek T.Rae 490

Cleco Farm Dispersal

By Mack H. Alman

Summary

No. Head	Total	Average
86 Females	$31,760	$369.30
(6 calves under 3 mo. s.w.d.)	485	80.83
2 Bulls	610	305.00
88 Head	$32,855	$373.35

The Cleco Farm Guernsey Dispersal Sale, Carolina Dairy, Inc., owner, was opened promptly at 12:00 noon, at the farm, Shelby, N. C., on August 10, by John Burn, President, who expressed his regrets in having to disperse this fine herd of cattle. Exactly three hours after the sale started, 88 head had been sold for a total of $32,855, an average of $373.35.

The top female was Allan Manor Nobleman's Honey, a beautiful three-year-old daughter of Meadow Lane Nobleman that classified Very Good and made 13160 — 675 — Jr2 — DHIR — 305 — 2x, and was milking over 60 lbs. at time of sale. She sold to Swinton W. Gramling, Jr., and Eleanor S. Gramling, Sawaga Farm, Bowman, S. C., for $1,300, with Harold E. Myers and Sons, Cleveland, being the contending bidders. W. C. Burrell, Clintella Farm, Franklin, was the top buyer, purchasing 12 head to add to his nice herd for the production of Golden Guernsey milk for Nantahala Creamery, Franklin.

The sale was managed by the North Carolina G. B. A. and South Carolina G. C. C., with Mack H. Alman, secretary-treasurer, reading pedigrees, and Joe Lovelace serving as auctioneer. The ring was most ably handled by Wendell Christopher, Ralph Coarsey and Bobby Sturgis, with Jean Sturgis and Mary Ann Hammond serving as clerks and handling the money. Slips were passed by J. C. Barber, Agricultural Livestock Agent for Cleveland County.

It was a real good sale, with a large number of buyers in attendance, and the bidding was fast and furious. Congratulations to John Burn, Alfred Brown and Wayne Bryson, who had done such a nice job with the Cleco herd and had it so beautifully developed and presented that the people in attendance really appreciated it.

Following is a list of animals selling for $350 or more:

Charles L. Beam and Sons, Grover, N. C.
N.C.State V.Fame's Mary $475
Klondike Anchor's Niobe 450
Cleco Distinction Janet 450
Cleco Butterfat Clover 410
Cleco Remus Maude 395
Dunagin Farms Harmony Star 360
Roy Bell, Kings Mountain, N. C.
Klondike Fern's Lorilda 360
S. B. Braswell and Sons, Monroe, N. C.
Belmont View Valiant Vesta 540
Twin Brook Romulus Rose 500
Kevin and Kim Bridges, Shelby, N. C.
Cleco Billy Mary Ann 800
W. C. Burrell, Franklin, N. C.
Cleco Billy's Deborah 700
Cleco Lad's Sugar 530
C. and P. Romulus Daisy 525
Glencairne Hightime Bell 425
Cleco Prince's Penny 405
J. D. Carpenter, Casar, N. C.
Cleco Chum's Ginny 600
Golden Lane Glory 525
Swinton W. Gramling, Jr., and Eleanor S. Gramling, Bowman, S. C.
Allan Manor Nobleman's Honey 1,300
James G. Knox, Jr., Chester, S. C.
Cleco Lomen Ollie 580
Myrtledale's King's Ophelia 570
Cleco Viscount Ella 500
Cleco Chum's Pammy 440
George W. and J. R. McKown, Gaffney, S. C.
Bayville Bond Minuet 595
Clear Springs Royal Glory 520
Gippy O.Gentle 420
Belmont View Sargent Cutie 375
Harold E. Myers and Sons, Cleveland, N. C.
Clear Springs Royal Geraldine 500
Clear Springs Butterfat Wendy 500
Clear Springs Leader's Iris 480
Cleco Remus Susie 370
Melvin L. Outen, Monroe, N. C.
Cleco Chum's Susan 550
Cleco Chum's Ramona 540
Cleco Chum's Nyla 500
Clear Springs Butterfat Chum (Bull) 380
Mr. and Mrs. J. E. Padgett, Cleveland, N. C.
Cleco Comrade Cindy 380
Howard Randle, Kings Mountain, N. C.
Dunagin Farm Harmony Princess 565
Pinnacle View Nathan Dott 450
Frank Reedy, Franklinton, La.
Cleco Royal Estelleta 560
Cleco Viscount's Grace 450
Edisto Farms F.Poll 410
Gippy Steadfast Cherry 375
A. P. Snyder, Concord, N. C.
Cleco Remus Regina 510
Cleco Butterfat's Julie 510
Cleco Lad's Matina 500
Allan Manor I.Madge 350

University of Minnesota Guernsey Research Herd Moved To Rosemount

Ninety head of Guernseys, representing one of the top dairy herds in the country, were moved in July from the University of Minnesota Northeast Experiment Station, in Duluth, to the Experiment Station near Rosemount. Herdsman Michael Strasser, who has been in charge of the herd for 12 years, and his assistant, Thomas Mike, who has worked with the cattle for three years, were in charge of the 200-mile move. They will also move to Rosemount.

Guernsey cattle have been raised at the Experiment Station in Duluth since the early 1900's as part of the University's dairy cattle breeding-production research. The University has received Gold Star Breeder recognition from The American Guernsey Cattle Club for four consecutive years, and the herd has been one of the top producing Guernsey herds in Minnesota for the last 10 years. Another University Guernsey herd at the North Central Experiment Station in Grand Rapids, a companion herd to the Duluth Guernseys, has also received The American Guernsey Cattle Club's Gold Star Breeder Award four times.

According to Prof. Clarence Cole, head of the Department of Animal Science, the two herds are of the same breeding, but are kept separate for production comparisons. Breeding-production experiments conducted at Duluth for the past 60 years will be continued at Rosemount. Prof. Cole said, however, that he expects the herd's production to drop slightly due to the change from the stall housing at Duluth to Rosemount's loose housing. The University is phasing out all livestock experiments at the Northeast Experiment Station in Duluth and will concentrate on horticultural research.

We extend best wishes to Mrs. Reith Bentley, wife of Reith Bentley, manager of Horse Shoe Falls Farms, Shannock, R. I., who recently underwent surgery.

MID-WEST Classic

By Robert E. Jones

The fourth Mid-West Guernsey Classic, an approved show of The American Guernsey Cattle Club, was held on August 11 in conjunction with the Elkhart County Fair, Goshen, Indiana. C. R. "Hap" Huston, Field Services Manager for Noba, Inc., Tiffin, Ohio, served as official judge. A total of 109 head were exhibited, which was an increase of 11 head over last year's show.

Fifteen bulls were displayed. The senior and grand champion bull was the first prize aged bull, Villa Crest Prince, shown by Virgil Weaver, Goshen. "Prince" was grand champion bull in last year's show and was the All-American two-year-old bull for 1965. The reserve senior and grand champion was the first place two-year-old bull, Villa Crest L. Fancier, also shown by Virgil Weaver. Junior champion bull ribbons were awarded to Leafy Lane Bright Perfection, the very stylish first place senior bull calf, shown by Dr. and Mrs. R. A. Craig and Robert Skaggs, Kokomo. Reserve junior champion bull honors were awarded to the first place senior yearling, Villa Crest F. Maxim, owned by Max Dinius, Bourbon.

The female classes brought out larger numbers of entries and Judge Huston was most impressed with the quality in all the female classes. It was in the senior yearling heifer class that Judge Huston found his junior champion female, Valley Set Artist's Judith, from the show string of Russell J. Wenger and Son, Goshen. The trophy presented by the Indiana G. B. A. for the best junior female bred by exhibitor was awarded to the Wengers. The junior yearling heifer class yielded the reserve junior champion, exhibited by Tom Franks, Wawaka. She was a very stylish daughter of Norgert's Royal Nance, Fra-Hib Nance's Chris. All of the cow classes showed outstanding animals, with good quality running deep in each class. The aged cow class was exceptional, in that five of the 12 head presented were classified Excellent. The grand champion and reserve grand champion were both repeat winners from last year. The four-year-old cow, Valley Set K. Ginger, exhibited by Russell Wenger and Son, was yielded the senior and grand championship. "Ginger," that classified Excellent, had been fresh about 60 days and was a popular choice with the ringside. Mr. Wenger was presented the trophy from the Indiana G. B. A. for the senior animal bred by exhibitor. Judge Huston selected the first prize aged cow, Lookwell B. Ellen, shown by Everett Eby and Sons, Elkhart, as the reserve senior and grand champion female.

The Elkhart County G. B. A. actively managed the show. Miss Jane Wenger, 1966 Indiana Guernsey Queen, the daughter of Mr. and Mrs. Clifford Wenger, Elkhart, passed out the ribbons. Herb Ummel, County DHIA Tester, helped figure the premier breeder points.

Following is a list of awards:

Senior and Grand Champion Bull
Villa Crest Prince, Virgil C. Weaver, Goshen.

Reserve Senior and Grand Champion Bull
Villa Crest L. Fancier, Virgil C. Weaver.

Junior Champion Bull
Leafy Lane Bright Perfection, Dr. and Mrs. R. A. Craig and Bob Skaggs, Kokomo.

Reserve Junior Champion Bull
Villa Crest F.Maxim, Max Dinius, Bourbon.

Senior and Grand Campion Female
Valley Set K. Ginger, Russell J. Wenger and Son, Goshen.

Reserve Senior and Grand Champion Female
Lookwell B. Ellen, Everett J. Eby and Sons, Elkhart.

Junior Champion Female
Valley Set Artist's Judith, Russell J. Wenger and Son.

Reserve Junior Champion Female
Fra-Hib Nance's Chris, Tom Franks, Wawaka.

Junior Bull Calf
1, Valley Set Steadfast Astronot, Russell J. Wenger and Son.

Senior Bull Calf
1, Leafy Lane Bright Perfection, Dr. and Mrs. R. A. Craig and Bob Skaggs; 2, Valley Set Artist's Honor, Russell J. Wenger and Son; 3, Yellow Creek Butterfat Vernon, Oscar R. Weaver and Sons, Goshen.

Junior Yearling Bull
1, Liseter Governor's Colonel, Dr. and Mrs. R. A. Craig and Bob Skaggs.

Senior Yearling Bull
1, Villa Crest F.Maxim, Max Dinius; 2, Lookwell E. Emblem, Everett J. Eby and Sons.

Bull, 2 Years and Under 3
1, Villa Crest L. Fancier, Virgil C. Weaver; 2, Lookwell T. Emperor, Everett J. Eby and Sons.

Bull, 3 Years and Over
1, Villa Crest Prince, Virgil C. Weaver.

Junior Heifer Calf
1, Valley Set E. Fawn, Russell J. Wenger and Son; 2, Villa Crest P. Luster, Virgil C. Weaver; 3, Maurana G Bft Fancy, Debra Schalk and Dr. M. L. Weldy, Goshen.

Short Aged Senior Heifer Calf
1, Golden Hills P. Zelia, John Jenkins, Peru; 2, Villa Crest P. Lenda, Virgil C. Weaver; 3, Valley Set Lady Minnie, Russell J. Wenger and Son.

Senior Heifer Calf
1, Valley Set Artist Lorene, Russell J. Wenger and Son; 2, Leafy Lane Hi Orbit, Dr. and Mrs. R. A. Craig and Bob Skaggs; 3, Fra-Hib Empress Susan, William T. Franks, Wawaka.

Junior Yearling Heifer
1, Fra-Hib Nance's Chris, Tom Franks; 2, Golden Hills N. White Rose, C. L. Jenkins and Julius Moy, Peru; 3, Villa Crest F. Lindy, Virgil C. Weaver.

Senior Yearling Heifer
1, Valley Set Artist's Judith, Russell J. Wenger and Son; 2, Golden Hills Dispatch Quest, John Jenkins; 3, Golden Hills Nance's Barbara, John Jenkins.

Cow, 2 Years and Under 3
(Not in milk)
1, Fra-Hib T.C.Mary, Karen Franks, Wawaka; 2, Lookwell T. Frieda, Everett J. Eby and Sons; 3, Villa Crest F. Quince, Virgil C. Weaver.

Cow, 2 Years and Under 3
(In milk)
1, Valley Set Lady Damita, Russell J. Wenger and Son; 2, Villa Crest Myra, Virgil C. Weaver; 3, Lookwell T. Henrietta, Everett J. Eby and Sons.

Cow, 3 Years and Under 4
1, Valley Set E. Lillian, Russell J. Wenger and Son; 2, Schragcrest Captain's Flash, Harley D. and Duane E. Mast, Millersburg; 3, Villa Crest Fi Lydia, Virgil C. Weaver.

Cow, 4 Years and Under 5
1, Valley Set K. Ginger, Russell J. Wenger and Son; 2, Valley Set Lady Joan, Russell J. Wenger and Son; 3, Glenwood Jolly Vera, Oscar R. Weaver and Sons.

Cow, 5 Years and Over
1, Lookwell B. Ellen, Everett J. Eby and Sons; 2, Chilberg Supreme Jane, Oscar R. Weaver and Sons; 3, Villa Crest F. Valera, Virgil C. Weaver.

Best Uddered Cow
1, Valley Set K. Ginger, Russell J. Wenger and Son; 2, Chilberg Supreme Jane, Oscar R. Weaver and Sons; 3, Schragcrest Captain's Flash, Harley D. and Duane E. Mast.

Junior Get of Sire
1, Russell J. Wenger and Son on get of Valley Set Financier's Artist; 2, William T. Franks on get of Norgert's Royal Nance; 3, Dr. and Mrs. R. A. Craig and Bob Skaggs on get of Leafy Lane Bon Flash.

Senior Get of Sire
1, Virgil C. Weaver on get of Villa Crest Financier; 2, Oscar R. Weaver and Sons on get of Yellow Creek Bft. Gypsy King; 3, Russell J. Wenger and Son.

Produce of Dam
1, Everett J. Eby and Sons on produce of Flying Horse Harmony's Elena; 2, Oscar R. Weaver and Sons on produce of Spudridge Shirley Sue; 3, Virgil C. Weaver on produce of Collinwood Fancy Mel.

Best 3 Females
1, Russell J. Wenger and Son; 2, Everett J. Eby and Sons; 3, Oscar R. Weaver and Sons.

Dairy Herd
1, Russell J. Wenger and Son; 2, Oscar R. Weaver and Sons; 3, Virgil C. Weaver.

Premier Breeder
Russell J. Wenger and Son.

State Fair of WISCONSIN

By George W. Chambers

The Wisconsin State Fair Guernsey Show, which was judged on August 18 by James Fish, Hickory Corners, Mich., was an all-Wisconsin Show. Twenty-nine exhibitors brought out 121 head. The winnings were well divided, with Roy Jacobs, Sparta, taking four; Bernard Pralle, Onalaska, three; two each going to David Kahl, Barron, Don Burton and Sons, Eagle, and Archie and Ronald Jenkins, Waukesha, and one each to Erwin J. Riemer, Mequon, Randall Cashmer, Helenville, Torrey Farm, Bristol, George McKerrow and Sons Company, Pewaukee, and Chester and Barbara Williams, Waukesha.

The senior and grand champion bull was the 1965 All-American junior yearling, Dutch Mill Valor's Ace, owned by Roy Jacobs, Sparta. The 1965 Reserve All-American bull calf, Cashmer's Hal Viking, shown by Randall Cashmer, Helenville, was junior champion bull. Archie and Ronald Jenkins, Waukesha, had the grand champion cow with their good two-year-old, Spring Ridge Fritzie. She also won the two-year-old Futurity.

Torrey Farm, Bristol, had the junior championship for females with their senior yearling, Torrey Farm V. Pearl. A large ringside attended the show.

The color contest is an interesting part of the Wisconsin State Fair, and this year 50 Guernseys participated. The color queen was Grandvu Mel Deb, entered by Jerald Clasen, Grafton, that was the first day winner. The second day there was a tie between Glenville Thors Charmaine, entered by Donald Burton and Sons, Eagle, and Rosedine Roxie's Carol, entered by LeRoy Klimpke, Athens, with McKerrow's Jarvis, entered by George McKerrow and Sons Company, Pewaukee, the third day winner. The color results are determined through the cooperation of Golden Guernsey Dairy Cooperative, Milwaukee.

Following is a list of awards:

Senior and Grand Champion Bull
Dutch Mill Valor's Ace, Roy E. Jacobs, Sparta.

Reserve Champion Bull
Samcho of Sunny Meadows, David Kahl, Barron.

Junior Champion Bull
Cashmer's Hal Viking, Randall Cashmer, Helenville.

Senior and Grand Champion Female
Spring Ridge Fritzie, Archie and Ronald Jenkins, Waukesha.

Reserve Champion Female
McDonald Farms Bright Daisy, Chester and Barbara Williams, Waukesha.

Junior Champion Female
Torrey Farm V.Pearl, Torrey Farm, Bristol.

Bull Calf
1, Elderwood H.Elvin, Donald Burton and Sons, Eagle; 2, Dutch Mill Valors Sultan, Dan Jacobs, Sparta; 3, Kuhtzdale Royal Bomber, Kuhtz Brothers, Waukesha.

Junior Yearling Bull
1, Dutch Mill Valor's Rex, Roy E. Jacobs; 2, Meadow Green Brilliant, August H. and Douglas G. Schuth, Whitewater; 3, Meadowbrook Deb Guardian Chief, Jerald Clasen, Grafton.

Senior Yearling Bull
1, Cashmer's Hal Viking, Randall Cashmer; 2, Kuhtzdale Jolly Val, Kuhtz Brothers; 3, Meadow Green Winston, August H. and Douglas G. Schuth.

Bull, 2 Years and Under 3
1, Dutch Mill Valor's Ace, Roy E. Jacobs; 2, Woodacres King's Magician, Donald Burton and Sons; 3, Forest Homes Lorenes Count, LeRoy Klimpke, Athens.

Aged Bull
1, Samcho of Sunny Meadows, David Kahl; 2, Forest Homes Molly's Leader, LeRoy Klimpke; 3, Ridge View Brigadier Star, Edward Frauenheim, Random Lake.

Heifer Calf
1, Milnor Farms Go-Go, David Kahl; 2, Meadow Green J.V.Meryl, August H. and Douglas G. Schuth; 3, Elderwood Angel, Donald Burton and Sons.

Junior Yearling Heifer
1, Elderwood C.Berta Bren, Donald Burton and Sons; 2, Laughters Alice, Larry Georgeson, Madison; 3, McKerrow's G.Mist, Greg. McKerrow, Pewaukee.

Senior Yearling Heifer
1, Torrey Farm V.Pearl, Torrey Farm; 2, Kuhtzdale C.Rae, Kuhtz Brothers; 3, Lauxmont Master Poppy, Chester and Barbara Williams.

2-Year-Old Futurity
1, Spring Ridge Fritzie, Archie and Ronald Jenkins; 2, Meadow Green G.V.Mina, August H. and Douglas G. Schuth; 3, Dutch Mill Billy's Vanessa, Roy E. Jacobs.

Cow, 2 Years and Under 3
1, Spring Ridge Fritzie, Archie and Ronald Jenkins; 2, Fauver Hill Del Eden's Babe, Bernard Pralle, Onalaska; 3, Ridge View V.Fame Birdie, Werner and Priscilla Riemer, Mequon.

Cow, 3 Years and Under 4
1, Fauver Hill Franny, Bernard Pralle; 2, Fauver Hill Empress, Bernard Pralle; 3, Elderwood A.Alma, Donald Burton and Sons.

Cow, 4 Years and Under 5
1, McKerrow's B.Jann, George McKerrow and Sons Co., Pewaukee; 2, Billy's Suzanna of Monroe, Bernard Pralle; 3, Spring Ridge L.Glow, Archie and Ronald Jenkins.

Aged Cow
1, McDonald Farms Bright Daisy, Chester and Barbara Williams; 2, Ridge View Chief Patience, Erwin J. Riemer, Mequon; 3, Spring Ridge Trixie, Archie and Ronald Jenkins.

Junior Get of Sire
1, Roy E. Jacobs on get of Dutch Mill Billy's Valor; 2, August H. and Douglas G. Schuth on get of McDonald Farms Jolly Val.

Senior Get of Sire
1, Roy E. Jacobs on get of Burger's Place Billy; 2, Archie and Ronald Jenkins on get of Curtiss Candy Verity Lad; 3, August H. and Douglas G. Schuth on get of McDonald Farms Jolly Val.

Produce of Dam
1, Erwin J. Riemer on produce of Ridgeview Chief Patience; 2, George McKerrow and Sons Co. on produce of Anchor Point Lucky Juniper; 3, August H. and Douglas G. Schuth on produce of Meadow Green Royal Mindy.

Best 3 Females
1, Bernard Pralle; 2, Archie and Ronald Jenkins; 3, George McKerrow and Sons Co.

Dairy Herd
1, Bernard Pralle; 2, Archie and Ronald Jenkins; 3, Donald Burton and Sons.

County Herd
1, Waukesha County; 2, Ozaukee County.

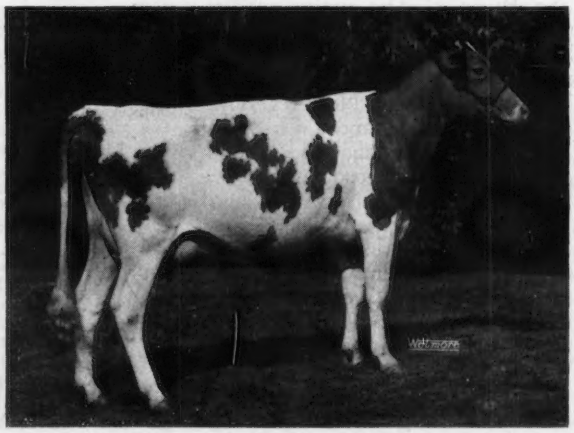

Spring Ridge Fritzie, senior and grand champion female at the Wisconsin State Fair, owned by Archie and Ronald Jenkins, Waukesha, Wis.

Michigan's Upper Peninsula State Fair

By Jack Little

Michigan's Upper Peninsula State Fair visitors viewed one of the largest Guernsey shows in recent years on August 17 at Escanaba, when

133 Guernseys were paraded before Judge Ed Wright, Saginaw. The classes were generally dominated by the Kleindell herd, of Wallace, owned and operated by Sheldon (Bud) Klein. The Elmer Johnson Family, of Escanaba; Alec Cottle, Pickford, and several 4-H Club project animals added additional strength to the show.

Following is a list of awards:

SENIOR AND GRAND CHAMPION BULL
Clover Leaf Esther's Karl, Elmer Johnson, Escanaba.

JUNIOR CHAMPION BULL
Clover Leaf Hazels Sam, Elmer Johnson.

SENIOR AND GRAND CHAMPION FEMALE
Kleindell Penny Ella, Marvin Klein, Wallace.

JUNIOR CHAMPION FEMALE
Kleindell Myra Cindy, Sheldon Klein, Wallace.

BULL CALF, 7 MONTHS AND UNDER 12
1, Clover Leaf Hazels Sam, Elmer Johnson.

BULL, 2 YEARS AND UNDER 3
1, Clover Leaf Esther's Karl, Elmer Johnson.

HEIFER CALF, 4 MONTHS AND UNDER 7
1, Kleindell Nancy Lana, Marvin Klein; 2, Clover Leaf Linda's Nell, Bertha Lee Johnson Seger, Escanaba; 3, Kleindell Khan's Janet, Sheldon Klein.

HEIFER CALF, 7 MONTHS AND UNDER 12
1, Kleindell Beauty Dimple, Howard Klein, Wallace; 2, Clover Leaf Kae's Mattie, Barbara Lynn Johnson, Escanaba; 3, Clover Leaf Diamond's Mickey, Barbara Lynn Johnson.

HEIFER, 1 YEAR AND UNDER 18 MONTHS
1, Shady Grove Wendy, Sandra Kaunisto, Pickford; 2, Clover Leaf Eunice's Marge, Elmer Johnson; 3, Clover Leaf Georgia Monica, Bertha Lee Johnson Seger.

HEIFER, 18 MONTHS AND UNDER 2 YEARS
1, Kleindell Myra Cindy, Sheldon Klein; 2, Clover Leaf Hilda's Lynn, Barbara Lynn Johnson; 3, Kleindell Penny Sherril, Marvin Klein.

COW, 2 YEARS AND UNDER 3
1, Kleindell Penny Ella, Marvin Klein; 2, Clover Leaf Jancy's Krist, Elmer Johnson; 3, Sandy Mae, Fred Smith, Pickford.

COW, 3 YEARS AND UNDER 4
1, Kleindell Polly Nancy, Marvin Klein; 2, Clover Leaf Ellen Kate, Elmer Johnson; 3, Kleindell Debbie Nina, Dennis Klein, Wallace.

COW, 4 YEARS AND UNDER 5
1, Winouta Star Dana, Sheldon Klein; 2, Maplegrands Diamond, Barbara Lynn Johnson; 3, Hi Hopes Rose Khan, Sheldon Klein.

COW, 5 YEARS AND UNDER 9
1, Clover Leaf Blanche's Frances, Barbara Lynn Johnson; 2, Homestead Noble Gypsy, Sheldon Klein; 3, Maplegrands Colbys Nanna, Elmer Johnson.

COW, 9 YEARS AND OVER
1, Clover Leaf Betty's Clara, Betty Lou Johnson, Escanaba; 2, Evergreen Knoll Daisy, Alex Cottle, Pickford; 3, Clover Leaf Silver's Dora, Bertha Lee Johnson Seger.

GET OF SIRE
1, Elmer Johnson; 2, Bertha Lee Johnson Seger; 3, Barbara Lynn Johnson.

PRODUCE OF DAM
1, Betty Lou Johnson; 2, Bertha Lee Johnson Seger; 3, Marvin Klein.

BEST THREE FEMALES
1, Sheldon Klein; 2, Elmer Johnson; 3, Bertha Lee Johnson Seger.

Kleindell Penny Ella, senior and grand champion female at Michigan's Upper Peninsula State Fair, owned by Marvin Klein, Wallace, Mich.

COUNTY HERD
1, Delta County; 2, Menominee County; 3, Chippewa County.

Captital District Guernsey Show

By DALLAS PROUTY

THE 20th annual Capital District Guernsey show was held at Altamont, N. Y., on August 15. The show was ably managed by Douglas R. Stanton, chairman of the show committee. K. C. Sly, president of the New York State Guernsey Breeders Co-Op., Inc., and manager of Cornell University's McDonald Farms, acted as judge in his usual capable manner. Don Tuttle, Farm Director of WGY, was master of ceremonies, calling the classes and announcing the results, assisted by Joseph Pendergast. Miss Janice Cipperly, Rensselaer County Dairy Princess, passed the ribbons.

While the 58 head shown was somewhat less than last year, the quality was good and to get near the top of a class, an animal had to be of State Fair quality. Much credit is due Douglas Stanton, Greenville, and his committee.

The show opened with the junior showmanship classes. William Springer won the class for exhibitors 14 years and under, and Carol Ann Calhoun, Hoosick Falls, won the over 14 class and the Feura Farm Trophy given by Mr. and Mrs. Daniel Heller, Feura Bush.

Jeans Della of Sundale, shown by Welcome Stock Farm, Schylerville, was first aged cow and senior and grand champion. She was the winner of the Hickory Ridge Farm Trophy. Elizabeth Ann Calhoun, Hoosick Falls, won the junior championship for females on her first prize senior yearling, Rosendahl Jolly Marilyn, and was awarded the "Guernseys With A Future" Trophy given by Mr. and Mrs. Douglas Stanton, Greenville. The Rosendahl Farm Trophy for best three females, bred by exhibitor, was won by Roger H. Corbetta, Millbrook, in a strong class.

Following is a list of first place winners:

SENIOR AND GRAND CHAMPION FEMALE
Jeans Della of Sundale, Welcome Stock Farm, Schuylerville.

JUNIOR CHAMPION FEMALE
Rosendahl Jolly Marilyn, Elizabeth Ann Calhoun, Hoosick Falls.

JUNIOR HEIFER CALF
Pleasant Knob Miss Cupid, Donald E. Rymph, Greenwich.

SENIOR HEIFER CALF
(10-1-65 to 12-31-65)
Rosendahl Noble Marilyn, John E. Calhoun and Sons, Hoosick Falls.

SENIOR HEIFER CALF
(7-1-65 to 9-30-65)
Welcome Famous Maid, Sylvia R. Peck, Schuylerville.

JUNIOR YEARLING HEIFER
Rosendahl Jolly Gaiety, Elizabeth Ann Calhoun.

SENIOR YEARLING HEIFER
Rosendahl Jolly Marilyn, Elizabeth Ann Calhoun.

COW, 2 YEARS AND UNDER 3
McDonald Farms Miss Fail, Roger H. Corbetta, Millbrook.

COW, 3 YEARS AND UNDER 4
Attebroc Billy's Bambi, Roger H. Corbetta.

COW, 4 YEARS AND UNDER 5
Old Homestead Mo Nollie, Donald Stanton, Greenville.

AGED COW
Jeans Della of Sundale, Welcome Stock Farm.

JUNIOR GET OF SIRE
Elizabeth Ann Calhoun on get of McDonald Farms Jolly Vern.

SENIOR GET OF SIRE
Old Homestead Farm, Greenville, on get of Moreau Farms Chief.

PRODUCE OF DAM
John E. Calhoun and Sons on produce of Yellow Creek King's Lady.

BEST 3 FEMALES
(Bred by exhibitor)
Roger H. Corbetta.

DAUGHTER AND DAM
John E. Calhoun and Sons.

Mrs. Paul A. Abbott

MRS. PAUL A. ABBOTT, Abbottholm Farm, Marcellus, N. Y., died recently from injuries suffered when the tractor she was driving burst into flames following a collision with a car. Mrs. Abbott is survived by her husband, a sister and a brother.

Robert E. Welsh

ROBERT E. WELSH, A. R. Supervisor at Rutgers College of Agriculture, New Brunswick, N. J., for the past 50 years, passed away on August 5. Funeral services were held on August 8 at Califon, New Jersey.

JERRY JACOBS, son of Mr. and Mrs. Howard Jacobs, Herald, Calif., was wounded recently in action in Vietnam. Jerry is a graduate of Galt High School, where he was active in FFA and winner of showmanship awards. He attended Cal Poly before enlisting in the service.

Field Days, Meetings and Shows

Nebraska District 2 Parish Show

SEVENTEEN Guernsey breeders exhibited 55 head of cattle at the 13th annual Platte Valley District Dairy Show at the Saunders County Fairgrounds, Wahoo, Nebr., on July 26. Cyril Bish, Lancaster County Extension Agent, Lincoln, judged the show, and George Chambers, Guernsey fieldman, announced the placings. Chairman was Gayle Behrens, Mead.

In the showmanship contest, Emmett Powers, North Bend, was winner in the senior division, with Tim Melton, North Bend, runner-up. In the junior division, Sandra Michaud, Fremont, was the winner, and Douglas Pabian, North Bend, the runner-up.

In the judging contest, Robert Pfeiffer, Arlington, was first in the boy's division, with David Spatz, Plainview, second, and Kim Lingenfelter, Plainview, third. In the girl's division, Laurie Kavan, Morse Bluff, was first, Jeanine Myers, Plainview, second, and Mary Jane Kavan, Morse Bluff, third. Tom Chapman, North Bend, was high man, LeRoy Nelson, Mead, was second, and Gayle Behrens, Mead, third. Mrs. Tom Chapman, North Bend, was first in the women's division, Mrs. Frances Nitz, Cedar Bluffs, second, and Mrs. Greg Powers, North Bend, third.

Following is a list of awards:

GRAND CHAMPION BULL
Mesaba K.L. Colonel, Chapman Guernsey Farm, North Bend.

RESERVE GRAND CHAMPION BULL
Star Lane Hi Command, Jack Nitz, Cedar Bluffs.

SENIOR AND GRAND CHAMPION FEMALE
Star Lane S. Loraine, Jack Nitz.

RESERVE SENIOR AND GRAND CHAMPION FEMALE
Cedar Grove Just Wauneta, Chapman Guernsey Farm.

JUNIOR CHAMPION FEMALE
Midland Bon Adell, Robert Pfeiffer, Arlington.

RESERVE JUNIOR CHAMPION FEMALE
Emmett Powers, North Bend.

JUNIOR SHOW CHAMPION
Star Lane L Dixie Babe, Tim Melton, North Bend.

JUNIOR SHOW RESERVE CHAMPION
Midland Bon Sparkle, Robert Pfeiffer.

BULL CALF
1, Star Lane Hi Command, Jack Nitz.

BULL, 2 YEARS AND UNDER 3
1, Mesaba K.L. Colonel, Chapman Guernsey Farm.

JUNIOR HEIFER CALF
1, Keith Powers, North Bend; 2, Sandra Michaud, Fremont; 3, Jack Nitz.

SENIOR HEIFER CALF
1, Emmett Powers; 2, Tom Konecky, Wahoo; 3, Robert Pfeiffer.

JUNIOR YEARLING HEIFER
1, Jack Nitz; 2, Chapman Guernsey Farm; 3, LeRoy Nelson, Mead.

SENIOR YEARLING HEIFER
1, Midland Bon Adell, Robert Pfeiffer; 2, Jack Nitz; 3, Tim Chapman, North Bend.

COW, 2 YEARS AND UNDER 3 (Class 1)
1, Keith Ringle, Fremont; 2, LeRoy Nelson; 3, Keith Ringle.

COW, 2 YEARS AND UNDER 3 (Class 2)
1, Cedar Grove Just Wauneta, Chapman Guernsey Farm; 2, Jack Nitz; 3, Chapman Guernsey Farm.

COW, 3 YEARS AND UNDER 4
1, Jack Nitz; 2, Jack Nitz; 3, Robert Pfeiffer.

COW, 4 YEARS AND UNDER 5
1, LeRoy Nelson; 2, Jack Nitz; 3, Robert Pfeiffer.

AGED COW
1, Star Lane S. Loraine, Jack Nitz; 2, Tim Melton.

BEST UDDERED COW
1, Chapman Guernsey Farm; 2, Jack Nitz; 3, Jack Nitz.

PRODUCE OF DAM
1, Chapman Guernsey Farm; 2, Jack Nitz; 3, Jack Nitz.

BEST THREE FEMALES
1, Jack Nitz; 2, Chapman Guernsey Farm; 3, Tom Konecky.

Nebraska District 1 Parish Show

By FRANCIS L. NITZ

CRETE, Nebraska, Park was the scene of the District I Guernsey breeders' show and judging contest on July 27. Leroy Ficke, Milford, was secretary and manager, Cyril Bish was the judge, and George W. Chambers announced the placings.

The show started with the selection and crowning of the Guernsey Queen, who was Connie Imig, of Seward. Judy Wiechert, Lincoln, was named alternate. The show got under way after Mr. Ficke's famous Guernsey oxen and the covered wagon brought in the officials.

Following is a list of awards:

JUNIOR AND GRAND CHAMPION BULL
Imig Farms' Nance's Boulder, Leo Imig, Seward.

SENIOR AND GRAND CHAMPION FEMALE
Johnstons' Marielle, Lyle Vergith, Martell.

JUNIOR CHAMPION FEMALE
Crystal Lake June, Donald and Donelle Egger, Roca.

JUNIOR SHOW CHAMPION
Jim Imig, Seward.

BULL CALF
1. Imig Farms' Nance's Boulder, Leo Imig.

JUNIOR HEIFER CALF
1, Carolyn and Richard Jones, Lincoln; 2, Donald and Donelle Egger; 3, Leo Imig.

SENIOR HEIFER CALF
1, Leo Imig; 2, Lyle Vergith; 3, Leo Imig.

JUNIOR YEARLING HEIFER
1, Craig Wittstruck, Martell; 2, Leo Imig; 3, Moormeier and Sons, Roca.

SENIOR YEARLING HEIFER
1, Crystal Lake June, Donald and Donelle Egger; 2, Susan Wiechert, Lincoln; 3, Vicke Brugman, Douglas.

COW, 2 YEARS AND UNDER 3
1, Leo Imig; 2, Andy Fairley, Fairbury; 3, Lyle Vergith.

COW, 3 YEARS AND UNDER 4
1, Andy Fairley; 2, Janice Eisenhauer, Fairbury; 3, Jim Wiechert, Lincoln.

COW, 4 YEARS AND UNDER 5
1, Arnold Bremer, Palmyra; 2, Craig Wittstruck; 3, Andy Fairley.

COW, 5 YEARS AND OVER
1, Johnstons' Marielle, Lyle Vergith; 2, Leo Imig.

Middle Tennessee District Show

College Grove, Tenn., July 30
Judge: John Housley

SENIOR AND GRAND CAMPION FEMALE
Clearbranch Flash Songbird, L. C. Langford, Old Hickory.

RESERVE CHAMPION FEMALE
Oaknoll Famond's Sue, L. C. Langford.

JUNIOR CHAMPION FEMALE
Rose-Owen Destiny Flo, W. H. Owen, Jr., Murfreesboro.

JUNIOR HEIFER CALF
1, Griggs Flash Pixie, Jimmy Griggs, Lafayette; 2, Silver Leaf M. Trulie, Wyatt Smith, College Grove; 3, Bellenfant's Fame Lucy, Emy Joe Bellenfant, College Grove.

SENIOR HEIFER CALF
1, Hansenarea Brita, Lynn Gardner Beasley, Franklin; 2, Wye Height's Dis Kola, Robert Owen, Murfreesboro; 3,

Leroy Ficke, Milford, Nebr., with his famous Guernsey oxen, and Connie Imig, Seward, Nebr., Guernsey Queen.

Hermitage View Destiny Mella, L. C. Langford.

JUNIOR YEARLING HEIFER

1, Rose-Owen Destiny Flo, W. H. Owen, Jr.; 2, Rose-Owen Destiny Beta, Robert Owen; 3, Hermitage View Nance's Aldarra, L. C. Langford.

SENIOR YEARLING HEIFER

1, Lakewood Fantastic Best, Judy Cook, Franklin, Ky.; 2, Rose-Owen MC Clara, W. H. Owen, Jr.; 3, Hermitage View F.L. Clara, L. C. Langford.

COW, 2 YEARS AND UNDER 3

1, Oaknoll Famond's Sue, L. C. Langford; 2, Twin Oaks Fore Genie, Louis Holmes, Springfield; 3, Welcome Fortune Vel, Sherry Bellenfant, College Grove.

COW, 3 YEARS AND UNDER 4

1, Rose-Owen Super Jane, Robert Owen; 2, Hermitage View Fame's Agnes, L. C. Langford; 3, Twin Oaks Maxim Beauty, Louis Holmes.

COW, 4 YEARS AND OVER

1, Clearbranch Flash Songbird, L. C. Langford; 2, Overland Hill K. Penny, Melvin White, Allisona; 3, Robin Roost's V. Fame, Ralph Meacham, Franklin.

GET OF SIRE

1, Ralph Meacham and L. C. Langford on get of Henslee Farms V. Fame; 2, Robert and W. H. Owen, Jr., on get of Hermitage View Fore Destiny.

PRODUCE OF DAM

1, Melvin White; 2, L. C. Langford on produce of Hermitage View Fore Sylvia.

Maine State Dairy Show

Windsor, Maine, July 30
Judge: Lorne M. Cock
52 Head Shown

JUNIOR CHAMPION BULL

Oaklands Captain, Oaklands Farm, Gardiner.

SENIOR AND GRAND CHAMPION FEMALE

Pharaoh's Desire of Brookside, Clearview Farms, Winthrop.

JUNIOR CHAMPION FEMALE

Garden Ridge Vicky, Kathy Smith, Bangor.

BULL CALF

1, Oaklands Captain, Oaklands Farm.

JUNIOR HEIFER CALF

1, Clearview Farms V. Lucie, Clearview Farms; 2, Entry, David Lane, Gardiner; 3, Entry, Frank Hurd, Springvale.

SENIOR HEIFER CALF

1, Oaklands Mindy, Connie Shores, Gardiner; 2, Locust Grove Nance Jolly, Alice Wilkins, Leeds Junction; 3, Oaklands Missie, Oaklands Farm.

JUNIOR YEARLING HEIFER

1, Garden Ridge Vicky, Kathy Smith; 2, Entry, Karen Markowski, Winthrop; 3, Entry, Kenneth Hodgdon, Wiscasset.

SENIOR YEARLING HEIFER

1, Oaklands Berry, Oaklands Farm; 2, Locust Grove S. Verna, Alice Wilkins; 3, Entry, Mark Hurd, Springvale.

COW, 2 YEARS AND UNDER 3

1, Locust Grove Pam's Judy, Alice Wilkins; 2, Oaklands Happy, Oaklands Farm; 3, Crescent Maples JV Fran, Mark Hurd.

COW, 3 YEARS AND UNDER 4

1, Locust Grove Mo Ginny, Alice Wilkins; 2, Clearview Farms Champ's Betty, Clearview Farms; 3, Oaklands Holly G., Oaklands Farm.

COW, 4 YEARS AND UNDER 5

1, Clearview Farms S. Primrose, Clearview Farms.

AGED COW

1, Pharaoh's Desire of Brookside, Clearview Farms; 2, Partridge S. Dapper, Alice Wilkins; 3, Oaklands Sabra, Oaklands Farm.

BEST UDDERED COW

1, Oaklands Phissy, Oaklands Farm.

DAM—DAUGHTER

1, Clearview Farms Maria and Pharaoh's Desire of Brookside, Clearview Farms; 2, Locust Grove Sunshine's Verna and Locust Grove G. Sunshine, Alice Wilkins; 3, Oaklands Camilla and Oaklands Fanny, Oaklands Farm.

JUNIOR GET OF SIRE

1, Oaklands Farm on get of Colby's Fortune; 2, Oaklands Farm on get of Norgert's Royal Nance.

SENIOR GET OF SIRE

1, Clearview Farms on get of Fairlawn Blanche's Sailor; 2, Oaklands Farm on get of Colby's Commodore.

PRODUCE OF DAM

1, Alice Wilkins on produce of Ginger of Locust Grove; 2, Alice Wilkins on produce of Meadowbrook L. Sadie; 3, Oaklands Farm on produce of Oaklands Azela.

4-H Show

JUNIOR HEIFER CALF

1, David Lane, Gardiner; 2, Frank Hurd, Springvale; 3, Kathy Markowski, Winthrop.

SENIOR HEIFER CALF

1, Connie Shores, Gardiner; 2, Wendall Whitman, Norway; 3, Carol Markowski, Winthrop.

JUNIOR YEARLING HEIFER

1, Karen Markowski, Winthrop; 2, Kenneth Hodgdon, Wiscasset; 3, Vera Mason, Baldwin.

SENIOR YEARLING HEIFER

1, Mark Hurd, Springvale; 2, Carol Markowski; 3, Karen Markowski.

Chester County Parish Show

Goshen, Pa., August 1
Judge: Raymond Witmer
60 Head Shown

SENIOR AND GRAND CHAMPION FEMALE

Kimberton Ch.Myrtle, Kimberton Hills Farm, Inc., Phoenixville.

RESERVE CHAMPION FEMALE

Dumar Farms Varro's Girl, Donald G. and Marie C. Brown, Wawa.

JUNIOR CHAMPION FEMALE

Applebrook Vern's Rhoda, Mark L. Brown, Wawa.

JUNIOR SHOW CHAMPION

Entry, Cary Brown, Wawa.

JUNIOR SHOW JUNIOR CHAMPION

Entry, Mark L. Brown.

SENIOR BULL CALF

Entry, Liseter Farm, Newtown Square.

JUNIOR HEIFER CALF

Entry, Liseter Farm.

SENIOR HEIFER CALF

Liseter Beacon's Astar, Liseter Farm.

JUNIOR YEARLING HEIFER

Pond Acres Farms Rebecca, Liseter Farm.

SENIOR YEARLING HEIFER

Applebrook Vern's Rhoda, Mark L. Brown.

COW, 2 YEARS AND UNDER 3 AND BEST UDDERED 2-YEAR-OLD

Liseter Winning Butterscotch, Liseter Farm.

COW, 3 YEARS AND UNDER 4 AND BEST UDDERED 3-YEAR-OLD

Dumar Farms Varro's Girl, Donald G. and Marie C. Brown.

COW, 4 YEARS AND UNDER 5 AND BEST UDDERED 4-YEAR-OLD

Kimberton Ch.Rose, Kimberton Hills Farm, Inc.

COW, 5 YEARS AND OVER AND BEST UDDERED AGED COW

Kimberton Ch.Myrtle, Kimberton Hills Farm, Inc.

JUNIOR GET OF SIRE

Liseter Farm on get of Liseter Brilliant.

SENIOR GET OF SIRE

Liseter Farm on get of Liseter Brilliant.

PRODUCE OF DAM

Liseter Farm on produce of Liseter Flaming Buttercream.

BEST THREE FEMALES

Liseter Farm.

CHAMPION FITTER

Gary Brown.

CHAMPION SHOWMANSHIP

Eric Sheib.

Vermont Guernsey Parish Show

Bradford, Vt., August 6
Judge: Richard Mallary
46 Head Shown

GRAND CHAMPION BULL

Gossholme Leader's Page Boy, L. C. Goss, Saint Johnsbury Center.

SENIOR AND GRAND CAMPION FEMALE

Blakeford Brilliant Clara, University of Vermont, Burlington.

JUNIOR CHAMPION FEMALE

U.V.M. Billy Val Rose, University of Vermont.

BULL CALF

1, Gossholme Captain's Quaker, L. C. Goss; 2, Sunnydell Admiral Ranger, Carleton and Louise Adams, South Royalton; 3, Sky Acres Sampson, Jon Stryker, East Corinth.

YEARLING BULL

1, Gossholme Leader's Page Boy, L. C. Goss.

JUNIOR HEIFER CALF

1, Gossholme Captain's Quest, L. C. Goss; 2, Burgess Farm K. Sarah, Burgess Farm, Bradford; 3, Burgess Farm Supreme's Mary, Diane Burgess, Bradford.

SENIOR HEIFER CALF

1, U.V.M. Billy Val Rose, University of Vermont; 2, Sky Acres Beauty, Jon Stryker; 3, Gossholme Captain's Queenie, L. C. Goss.

JUNIOR YEARLING HEIFER

1, U.V.M. Nance Melody, University of Vermont; 2, Stone House Farm's J.V. Ilean, Leon A. Perry, Orleans; 3, Sky Acres Magnolia, Jon Stryker.

SENIOR YEARLING HEIFER

1, U.V.M. Valor's Drusilla, University of Vermont; 2, U.V.M. Billy Faye, University of Vermont; 3, Sky Acres Miss Barton, Jon Stryker.

COW, 2 YEARS AND UNDER 3

1, U.V.M. Billy Fashion, University of Vermont; 2, Pond Mont Actor's Lisa, L. C. Goss; 3, Burgess Farm Dairymaid, Burgess Farm.

COW, 3 YEARS AND UNDER 5

1, Blakeford Brilliant Clara, University of Vermont; 2, Burgess Farm M. Monica, Burgess Farm; 3, U.V.M. Billy's Rita, University of Vermont.

COW, 5 YEARS AND OVER

1, Faraway Valorie, Carleton and Louise Adams; 2, Longacres Princess Ellarea, L. C. Goss.

JUNIOR GET OF SIRE

1, Jon Stryker on get of Gayoso View Top Command; 2, L. C. Goss on get of Gossholme Nugget's Leader; 3, L. C. Goss on get of Pine Vista Rival Captain.

SENIOR GET OF SIRE

1, University of Vermont on get of Burger's Place Billy.

PRODUCE OF DAM

1, University of Vermont on produce of U.V.M. Nugget's Faith; 2, Jon Stryker on produce of Sky Acres Beauty Ann; 3, Diane Burgess on produce of Burgess Farm C. Utopia.

BEST 3 FEMALES

1, University of Vermont; 2, Burgess Farm; 3, Jon Stryker.

BEST FEMALE BY A.I.
1, Burgess Farm M. Monica, Burgess Farm.

Junior Show

14 Head Shown

CHAMPION FEMALE
Sky Acres Miss Barton, Jon Stryker, East Corinth.

JUNIOR HEIFER CALF
1, Burgess Farm Supreme's Mary, Diane Burgess, Bradford; 2, Sky Acres Christie, Jon Stryker.

SENIOR HEIFER CALF
1, Sky Acres Beauty, Jon Stryker; 2, Burgess Farm F. Clarabel, Diane Burgess; 3, Royal Terrace N.F. Rita, Susan Bigelow, Bethel.

JUNIOR YEARLING HEIFER
1, Sky Acres Magnolia, Jon Stryker; 2, Royal Terrace G.F. Ellen, Donna Bigelow, Bethel; 3, Burgess Farm F. Jewel, Diane Burgess.

SENIOR YEARLING HEIFER
1, Sky Acres Miss Barton, Jon Stryker; 2, Royal Terrace T.C. Queen, Catherine Bigelow, Bethel.

COW, 2 YEARS AND UNDER 3
1, Sky Acres Callie, Jon Stryker; 2, Burgess Farm Dairymaid, Diane Burgess.

SHOWMANSHIP
1, Diane Burgess; 2, Jon Stryker; 3, Donna Bigelow.

Stanislaus County Fair

By BETTY KESSLER

AUGUST 4 was Guernsey Day at the Stanislaus County Fair, Turlock, California. Exhibitors in the open division and junior breeders had one of their finest shows in years, with lots of quality in all the classes. Stuart Rowe, Davis, was judge of the open show, while Jim Dever, Ceres, judged the junior classes.

The noon lunch was sponsored by the Stanislaus County Guernsey breeders and everyone enjoyed the potluck chicken dinner.

Following is a list of awards:

SENIOR AND GRAND CHAMPION BULL
Beatrice Rival Lafayette, Meadow Gold Farms, Bakersfield.

JUNIOR CHAMPION BULL
Bay Meadow Cedar's Officer, Bay Meadow Farm, Galt.

SENIOR AND GRAND CAMPION FEMALE
Bay Meadow Billy's Cedar, Bay Meadow Farm.

JUNIOR CHAMPION FEMALE
Bay Meadow Hank's Helen, Bay Meadow Farm.

JUNIOR BULL CALF
Golden Crown F. Guy, Golden Crown Guernseys, Bakersfield.

SENIOR BULL CALF
Bay Meadow Cedar's Officer, Bay Meadow Farm.

JUNIOR YEARLING BULL
Golden Crown Vern's Count, Golden Crown Guernseys.

SENIOR YEARLING BULL
Bay Meadow Daisy's Daylo, Bay Meadow Farm.

BULL, 2 YEARS AND OVER
Beatrice Rival Lafayette, Meadow Gold Farms.

JUNIOR HEIFER CALF
Golden Crown F. Renee, Golden Crown Guernseys.

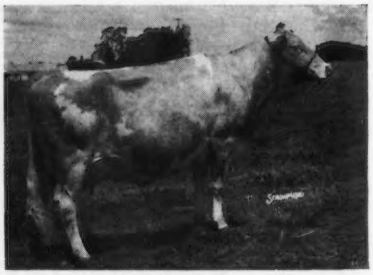

Bay Meadow Billy's Cedar, senior and grand champion female at the Stanislaus County Fair, owned by Bay Meadow Farm, Galt, Calif.

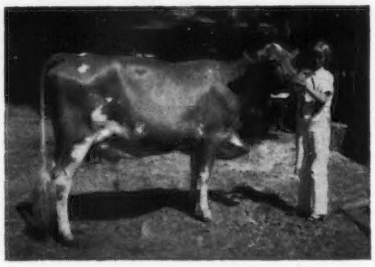

Sargenti Farms Top Vetta, 4-H senior and grand champion at the Stanislaus County Fair, and Joan Rusticus, Hilmar, Calif., owner.

Adohr Prince Heleen, FFA senior and grand champion at the Stanislaus County Fair, and owner, Dennis Nelson, Hilmar, Calif.

SENIOR HEIFER CALF
Carol-Lynn Royal Nancy, Carolyn Wallin, Turlock.

JUNIOR YEARLING HEIFER
Golden Crown Jolly Sundown, Golden Crown Guernseys.

SENIOR YEARLING HEIFER
Bay Meadow Hank's Helen, Bay Meadow Farm.

COW, 2 YEARS AND UNDER 3
Bay Meadow Jolly Dairy Lady, Bay Meadow Farm.

COW, 3 YEARS AND UNDER 4
Adohr Dorman Jayella, Meadow Gold Farms.

COW, 4 YEARS AND UNDER 5
Bay Meadow Jolly Daisy, Bay Meadow Farm.

AGED COW
Bay Meadow Billy's Cedar, Bay Meadow Farm.

JUNIOR GET OF SIRE
Golden Crown Guernseys.

SENIOR GET OF SIRE
Bay Meadow Farm on get of Burger's Place Billy.

PRODUCE OF DAM
Joan Carrillo, Sebastopol, on produce of Bay Meadow Billy's Carol.

BEST 3 FEMALES
Bay Meadow Farm.

YOUNG HERD
Bay Meadow Farm.

DAIRY HERD
Bay Meadow Farm.

4-H Show

CHAMPION BULL
Sargenti Farms Top George, Joan Rusticus, Hilmar.

SENIOR AND GRAND CAMPION FEMALE
Sargenti Farms Top Vetta, Joan Rusticus.

JUNIOR CHAMPION FEMALE
Camellia Way Nance Duchess, Susan Sinclear, Ceres.

SENIOR BULL CALF
Lancer's Florence Billy, Joan Rusticus.

JUNIOR YEARLING BULL
Sargenti Farms Top George, Joan Rusticus.

JUNIOR HEIFER CALF
Junes Janice Janora, Randahl Larson, Turlock.

SENIOR HEIFER CALF
Camellia Way Nance Duchess, Susan Sinclear, Ceres.

JUNIOR YEARLING HEIFER
Mandy's Charlotte, Randahl Larson, Turlock.

SENIOR YEARLING HEIFER
Sargenti Farms Rival Ernestine, Joan Rusticus.

COW, 2 YEARS AND UNDER 3
Sargenti Farms Top Vetta, Joan Rusticus.

COW, 3 YEARS AND OVER
Sargenti Farms Top Florence, Joan Rusticus.

PRODUCE OF DAM
Joan Rusticus.

FFA Show

CHAMPION BULL
Monte Vista Farms F.T. Cyclone, Loren Lopes, Turlock.

SENIOR AND GRAND CHAMPION FEMALE
Adohr Prince Heleen, Dennis Nelson, Hilmar.

JUNIOR CHAMPION FEMALE
Adohr Dorman Pendatta, Dennis Nelson.

JUNIOR BULL CALF
Bay Meadow Count Down M, Dan Gouveia, Hilmar.

SENIOR BULL CALF
Royal Vista's Northern Sun, Roger Lopes, Turlock.

JUNIOR YEARLING BULL
Monte Vista Farms F.T. Cyclone, Loren Lopes.

JUNIOR HEIFER CALF
Adohr Dorman Pendatta, Dennis Nelson.

SENIOR HEIFER CALF
Adohr Regal Corann, Dennis Nelson.

JUNIOR YEARLING HEIFER
Dorella Victors Idora, Dennis Nelson.

SENIOR YEARLING HEIFER
Monte Vista Farms C. Zoe, Roger Lopes.

COW, 2 YEARS AND UNDER 3
Adohr W. King Orchette, Dennis Nelson.

COW, 3 YEARS AND OVER
Adohr Prince Heleen, Dennis Nelson.

GET OF SIRE
Loren Lopes.

PRODUCE OF DAM
Loren Lopes.

YOUNG HERD
Roger Lopes.

Chester County, S. C., Annual Meeting

By Mack H. Alman

The annual meeting of the Chester County G. B. A. was held at Silver Brook Farm, owned by Rodgers M. Reid, Richburg, S. C., on July 26. Approximately 150 people were in attendance. A number of visitors from other counties were present, including Mr. and Mrs. Bobby K. Sturgis, Rock Hill (York County); Mr. and Mrs. R. E. (Bob and Peggy) Darden, Orangeburg (Orangeburg County), and Wesley Shuler, Cameron (Calhoun County).

D. E. Chriscoe, herdsman, and the crew had the herd and place fittingly prepared for the occasion. The weather was pleasant, and everyone had an opportunity to see a good herd of cattle, under good environmental conditions, showing the usual response to that kind of treatment.

Newton Gaston, President of the Club, presented Mr. Reid, who extended a warm welcome to the assembled group. Mack H. Alman made announcements about coming events, including dispersal and consignment sales, and fairs. He urged everyone who could to attend these functions, and support them wherever possible. He then presented the featured speaker, W. L. (Bill) Northern, Dairy Extension Leader, Clemson University.

Bill Northern's remarks were based on the results of a study made of DHIA records on the Silver Brook herd. The herd was started on test in April, 1956, and listed below are the herd averages, intermittently, as they have shown an increase from year to year.

	Milk	Fat
April, 1957	7289	326
April, 1965	8196	354
April, 1966	9404	414
July, 1966	9764	432

Prof. Northern pointed out that the requisites of a successful dairy operation can be catalogued as follows: A dairyman who is interested in and determined to have a good herd; a herdsman who loves cattle, is interested in improvement and who has the knowledge with which to get the desired results; a milker who loves cattle, who knows his responsibility to the over-all success of the operation, and who takes pride in the knowledge of accomplishment, and more and better feed.

Several significant things disclosed by the study of DHIA records on this herd points out some of the changes responsible for improved production. Feed was increased in 1965-66 over the 1964-65 operation as follows: 1964-1965, 3,000 lbs. of grain per cow, 1,700 lbs. of hay, 11,900 lbs. of silage, and 208 days on pasture; 1965-1966, 3,700 lbs. of grain per cow, 2,500 lbs. of hay, 14,000 lbs. of silage, and 240 days on pasture. The feed cost per cow for 1964-1965 was $221.00 per cow, with an income over feed cost of $299.00. The feed cost per cow through July, 1966, was $263.00 per cow, with an income over feed cost of $319.00. While the feed cost per cow increased $42.00, the income over feed cost increased $20.00. Stated another way, for every dollar increase in feed cost per cow, Mr. Reid received $1.452 in return, or an income above feed cost of 45.2 per cent. It certainly paid to increase the feed in this herd. Several cows with creditable individual records were placed in pens where they could be easily seen, and charts showing their records and the feed required were attached to the pens. The performance of one individual will serve to illustrate the procedure. Silverbrook Butterfat Valor produced 16020 lbs. of milk and 662 lbs. of fat. The value of her product was $983.00, feed cost, $325.00, or income over feed cost, $658.00. The feed required per day to make that record was 60 lbs. of silage, five lbs. of Coastal Bermuda hay, and 22 lbs. of grain.

Forrest Fansher gave a most interesting presentation, outlining the things one must do to bring a herd up to a point where it will qualify for a Gold Star Herd Award. Following this, he discussed classification and judging of dairy cows. Two cows were selected with which to illustrate the type of individuals that show promise of living out long, useful and profitable lives in the milking string.

Following a delightful barbecue chicken dinner, a business session was held. M. O. "Jack" Atkinson, Lowrys, and W. B. Stringfellow, Jr., Chester, were elected as directors. The Directors elected the following officers for the ensuing year: Wm. Newton Gaston, Richburg, president; Leonard Gwinn, Blackstock, vice-president, and D. C. Wylie, Chester, secretary-treasurer.

D. C. Wylie, County Extension Leader, his associate, Clyde Strange, and other members of his staff, with W. L. Northern, Dairy Extension Leader, and officers of the Chester County Guernsey Cattle Club, are to be congratulated on the timely and informative program they developed for the occasion. It all added up to a most pleasant and successful annual meeting.

Group of breeders at Chester County G. C. C. Annual Meeting, Chester, S. C. W. L. Northern, Dairy Extension Leader, Clemson University, presenting analysis of the DHIA records on the Rodgers M. Reid herd from 1956 through July, 1966.

New Members

The following Guernsey breeders have been accepted as members of The American Guernsey Cattle Club:

California: Hofman Brothers, 348 East Monte Vista, Ceres, recommended by Charles Crivelli, Jr.

Illinois: Russel Rudolph, Spring Grove, recommended by Robert F. Terstriep.

Pennsylvania: Edward and Alice Shoch, Route 1, Sunbury, recommended by Nelson E. Witmer.

Sonoma-Marin 4-H Dairy Fair

Petaluma, Calif., home of the Sonoma-Marin All Junior Fair, had a good display of Guernseys judged by C. R. Knight. Thirty-one entries by 12 exhibitors brought out some of California's finest junior Guernseys. Grand championship for females was taken by Leroy J. Cheda, Jr., on his first aged cow, Cheda C. Cream Puff, and junior championship for females went to Ann Mickelsen on Neslekcim Obe's Little Jewel. Ann also won the best fitted and showmanship class of 42 contestants with her good two-year-old, Neslekcim Oberlands Jessie.

New Hampshire Parish Show

SEVENTY-SEVEN head of Guernseys were shown by 23 exhibitors at the New Hampshire Parish Show on August 10 at the Fairgrounds, Hopkinton, New Hampshire. Dr. Gordon M. Cairns, University of Maryland, was the official judge.

The 4-H'ers took over the spotlight in the Futurity parade. When the martial music sounded, and the flag and standard bearers began their march into the ring, they were followed by seven competing animals, all belonging to 4-H youngsters. When Judge Cairns finally leveled his finger it was at Kadockadee Supreme's Ceilicia, owned and shown by Mahala King, Penacook, a prominent member of the State Princess Court last season. In second spot was Marcella Jordan, Boscawen, with Kadockadee Supreme's Roxie, while third honors went to Virginia Stuart, Stratham, with Stuart Clan Royal Heather.

Aside from the youngsters' exclusive Futurity parade, the University of New Hampshire, Durham, walked away with all the championships and seven first places. U.N.H. Supreme Jaunty, winning dry cow, was named senior and grand champion, and the first place senior heifer calf, U.N.H. Brutus Medley, was named junior champion. U.N.H. Flash Honeydew, the winning aged cow, was the best uddered cow of the show. Glenn Jordan, Boscawen, captured the championship in the junior show with his two-year-old heifer, Winona's General's Vera. "Vera" placed second in the open show.

Other first place winners were Kim MacKenzie, Keene; Glenn Jordan, Boscawen; Stuart Farm, Stratham, and Rebecca Johnson, Northwood. Only two bulls were shown.

Assisting in presenting the many trophies were Nancy Ellen Alward, Epping, State Dairy Princess, and Patricia Reardon, Rollinsford, a member of the Princess Court.

Following is a list of awards:

SENIOR AND GRAND CHAMPION FEMALE
U.N.H.Supreme Jaunty, University of New Hampshire, Durham.

JUNIOR CHAMPION FEMALE
U.N.H.Brutus Medley, University of New Hampshire.

BULL CALF
1, Deershorn Imperialist, Kadockadee Farm, Inc., Boscawen.

YEARLING BULL
1, Fisher Farm Masterman, Fisher Farm, Boscawen.

JUNIOR HEIFER CALF
1, Acrewide Peg's Marah, Kim MacKenzie, Keene; 2, U.N.H.Darimost Nadine, University of New Hampshire; 3, Sanborn Farm Viking's Holli, John P. Clark, Goffstown.

SENIOR HEIFER CALF
1, U.N.H.Brutus Medley, University of New Hampshire; 2, Jan-Dere's Vicky, Paul Bedell, Woodsville; 3, Enrty, Roger Sanborn, Boscawen.

JUNIOR YEARLING HEIFER
1, Kadockadee R S Jeanette, Glenn Jordan, Boscawen; 2, Kadockadee R S Karolyn, Marcella Jordan, Boscawen; 3, U.N.H.Supreme Melody, University of New Hampshire.

SENIOR YEARLING HEIFER
1, U.N.H.General's Laughter, University of New Hampshire; 2, Kadockadee P. Ruby, Kadockadee Farm, Inc.; 3, Fisher Farm I Alice, Fisher Farm.

TWO-YEAR-OLD FUTURITY
1, Kadockadee Supreme's Ceilicia, Mahala King, Penacook; 2, Kadockadee Supreme's Roxie, Marcella Jordan; 3, Stuart Clan Royal Heather, Virginia E. Stuart, Stratham.

COW, 2 YEARS AND UNDER 3
1, Stuart Clan Nance Flower, Stuart Farm, Stratham; 2, Winona's General's Vera, Glenn Jordan; 3, Lombardy's Supreme Velvet, Kadockadee Farm, Inc.

COW, 3 YEARS AND UNDER 5
1, Johnson Farm Golden Princess, Rebecca L. Johnson, Northwood; 2, Fisher Farm M. Becky, Fisher Farm; 3, Sunny-Side G. Vic's Candie, Sunny-Side Farm, Ashland.

AGED COW
1, U.N.H.Flash Honeydew, University of New Hamsphire; 2, U.N.H.Hollistan Halo, University of New Hampshire; 3, Johnson Farm Joy, Thomas Johnson, Northwood.

DRY COW
1, U.N.H.Supreme Jaunty, University of New Hampshire; 2, Deershorn S. Betty, Fisher Farm; 3, Sanborn Faun Nox, Roger Sanborn.

BEST UDDERED COW
U.N.H.Flash Honeydew, University of New Hampshire.

GET OF SIRE
1, Kadockadee Farm, Inc., on get of Willow Spring Bft Supreme; 2, Stuart Farm on get of Norgert's Royal Nance; 3, Kadockadee Farm, Inc., on get of Kadockadee Rose Supreme.

PRODUCE OF DAM
1, University of New Hampshire on produce of U.N.H.Juryman Caress; 2, University of New Hampshire on produce of U.N.H.Supreme Jaunty; 3, Sunny-Side Farm on produce of Orchard Meadows General Chris.

DAM—DAUGHTER
1, University of New Hampshire; 2, Roger Sanborn; 3, Sunny-Side Farm.

BEST 3 FEMALES
1, University of New Hampshire; 2, Fisher Farm; 3, Sunny-Side Farm.

BLUE RIBBON JUNIOR FITTING AND SHOWMANSHIP
Virginia Stuart; Marcella Jordan; Paul Bedell.

BLUE RIBBON SENIOR FITTING AND SHOWMANSHIP
John P. Clark; Shirley Huckins, Ashland.

Eastern Shore Field Day

By R. A. McLAUGHLIN

THE Eastern Shore Guernsey Breeders' Field Day was held on July 20 at the Queen Anne 4-H Park, Centreville, Maryland. Fifty-three animals were paraded before Judge A. M. MacKay, Bayville Farms, Norfolk, Va., by junior and senior members. Judge MacKay made the statement that he felt the quality was much superior to the previous time he had judged the show.

The senior and grand champion was Wye Heights Desiree, a repeater from 1965, bred and owned by Thomas G. Wyman, Wye Heights Plantation, Easton. The junior champion female of both the junior and open show was Blakeford Fame's Glorianne, owned by a junior member, Nancy Lynn Barton, Queen Anne. This heifer was bred by Blakeford Farm and sold to Nancy Lynn at the Second Eastern Shore Calf Sale held in 1965. The senior and grand champion of the junior show was Messix's L. B. Jennie, owned and shown by Francis Taylor Messix, Queen Anne.

The best three females class was won for the 10th consecutive year by Wye Heights Plantation. Jack Ball, manager of Blakeford Farm, presented a trophy for this class to Mrs. Richard Wanless.

Carroll Lee Walker, grandson of Carroll Shortall, Cordova, showing for the first time, won the fitting and showing for junior members under 14 years, and Joyce Huston, Hebron, won the fitting and showing for junior members 14 years and older. Joyce was also declared the champion and will receive the Nuttle Lumber Company Trophy for the third year, which will retire it.

Following is a list of first place winners:

SENIOR AND GRAND CAMPION FEMALE
Wye Heights Desiree, Thomas G. Wyman, Easton.

JUNIOR CHAMPION FEMALE
Blakeford Fame's Glorianne, Nancy Lynn Barton, Queen Anne.

JUNIOR HEIFER CALF
White House Brilliant's Paula, A. Wilson Dukes, Centreville.

INTERMEDIATE HEIFER CALF
Chestnut's H. M. Emily, J. Carroll Shortall, Cordova.

SENIOR HEIFER CALF
Wye Heights Dis Kathleen, Thomas G. Wyman.

JUNIOR YEARLING HEIFER
Rosewood's Star Exemption, Joyce Huston, Hebron.

SENIOR YEARLING HEIFER
Blakeford Fame's Glorianne, Nancy Lynn Barton.

COW, 2 YEARS AND UNDER 3 (Not in milk)
Maplerette Fortune's Goldie, Jarrett, Everett, Price.

COW, 2 YEARS AND UNDER 3 (In milk)
White House Lucky Fran, A. Wilson Dukes.

COW, 3 YEARS AND UNDER 4
White House Fortune's Jean, A. Wilson Dukes.

COW, 4 YEARS AND UNDER 5
Rosewood Brilliant Queen, G. Luther Huston, Hebron.

COW, 5 YEARS AND OVER
Wye Heights Desiree, Thomas G. Wyman.

BEST 3 FEMALES
(Any age, bred and owned by exhibitor)
Thomas G. Wyman.

Junior Show

SENIOR AND GRAND CAMPION FEMALE
Messix's L. B. Jennie, Francis Taylor Messix, Queen Anne.

JUNIOR CHAMPION FEMALE
Blakeford Fame's Glorianne, Nancy Lynn Barton, Queen Anne.

JUNIOR HEIFER CALF
Rosewood's D. Kate, Joyce Huston, Hebron.

INTERMEDIATE HEIFER CALF
Rosewood's Brilliant Promise, Joyce Huston.

JUNIOR YEARLING HEIFER
Rosewood's Star Exemption, Joyce Huston.

SENIOR YEARLING HEIFER
Blakeford Fame's Glorianne, Nancy Lynn Barton.

COW, 2 YEARS AND UNDER 3
Blakeford Governor's Happy, Joyce Huston.

COW, 3 YEARS AND OVER
Messix's L. B. Jennie, Francis Taylor Messix.

Baltimore-Harford-Cecil Field Day

By R. A. McLAUGHLIN

THE Baltimore - Harford - Cecil Guernsey Field Day was held on July 28 at the Rocks 4-H Camp, near Forest Hill, Maryland. A total of 53 animals were paraded before Judge John H. Hull, Sr., of Westminster.

The Fitting and Showing class was the first activity, with this being divided into two groups—boys and girls who had not reached their 14th birthday on January 1, 1966, and those over 14 and under 19. The class for boys and girls under 14 was won by C. Michael Close, Aberdeen, and the class for the older group was won by G. Edward Fielder, Bel Air.

The junior champion of both the junior show and open show was Fairview Nance's Belle, an August senior calf, bred and exhibited by G. Edward Fielder, Bel Air. "Belle" was sired by Norgert's Royal Nance. The senior and grand champion of both the junior and open show was Mt. Ararat Empress Arbutus, a five-year-old cow exhibited by Grace E. Fielder, Bel Air. "Arbutus" was sired by Mt. Ararat Mikado. The grand champion bull of the show was the junior yearling bull, Cool Branch B. Orlando, bred and exhibited by William Webster and Stevenson W. Close, Aberdeen. "Orlando" was sired by Liseter Brilliant.

Following is a list of first place winners:

GRAND CHAMPION BULL
Cool Branch B. Orlando, William Webster and Stevenson W. Close, Aberdeen.

SENIOR AND GRAND CHAMPION FEMALE
Mt. Ararat Empress Arbutus, Grace E. Fielder, Bel Air.

JUNIOR CHAMPION FEMALE
Fairview Nance's Belle, G. Edward Fielder, Bel Air.

BULL CALF
Hannibal's Royal Caesar, Lawrence D. Wiggins, Jr., North East.

YEARLING BULL
Cool Branch B. Orlando, William Webster and Stevenson W. Close.

JUNIOR HEIFER CALF
Stephanie's Bright Cecilia, Lawrence D. Wiggins, Jr.

INTERMEDIATE HEIFER CALF
Fairview Nance's Angel, Grace E. Fielder.

SENIOR HEIFER CALF
Fairview Nance's Belle, G. Edward Fielder.

JUNIOR YEARLING HEIFER
Cool Branch K. Orpha, C. Michael Close, Aberdeen.

SENIOR YEARLING HEIFER
Margendell T.C. Verity, Edwin Merryman, Sparks.

COW, 2 YEARS AND UNDER 3
(Not in milk)
Cloverland F. Beryl, Cloverland Farms Dairy, Phoenix.

COW, 2 YEARS AND UNDER 3
(In milk)
Gerar Ballerina, Edwin Merryman.

COW, 3 YEARS AND UNDER 4
Mt. Ararat Tiptop Chiquita, Frank D. Brown, Jr., Port Deposit.

COW, 4 YEARS AND UNDER 5
Mt. Ararat Bathsheba, Deborah B. Brown, Port Deposit.

COW, 5 YEARS AND OVER
Mt. Ararat Empress Arbutus, Grace E. Fielder.

BEST 3 FEMALES
Mt. Ararat Farms, Port Deposit.

Junior Show

SENIOR AND GRAND CHAMPION FEMALE
Mt. Ararat Empress Arbutus, Grace E. Fielder, Bel Air.

JUNIOR CHAMPION FEMALE
Fairview Nance's Belle, G. Edward Fielder, Bel Air.

JUNIOR HEIFER CALF
Stephanie's Bright Cecilia, Lawrence D. Wiggins, Jr., North East.

INTERMEDIATE HEIFER CALF
Fairview Nance's Angel, Grace E. Fielder.

SENIOR HEIFER CALF
Fairview Nance's Belle, G. Edward Fielder.

JUNIOR YEARLING HEIFER
Cool Branch K. Orpha, C. Michael Close, Aberdeen.

SENIOR YEARLING HEIFER
Margendell T. C. Verity, Edwin Merryman, Sparks.

COW, 2 YEARS AND UNDER 3
Gerar Ballerina, Edwin Merryman.

COW, 3 YEARS AND OVER
Mt. Ararat Empress Arbutus, Grace E. Fielder.

South Central Field Day

By R. A. McLAUGHLIN

THE South Central Field Day was held on August 2 at the Agriculture Center, Westminster, Maryland. A total of 75 animals were paraded before Judge Stevenson W. Close, Aberdeen.

The first place animals in all the heifer classes were shown by junior members, with the exception of the junior yearling class. Judge Close selected the senior yearling, Maple Spring Fame's Fanita, owned by Terry E. Thompson, Clarksville, a 4-H Club member, as his junior champion. This animal was purchased in 1965 at the Junior Sale sponsored by the Maryland Coop. Guernsey Breeders' Association. The senior and grand champion of the junior show was Maple Spring G. B. Heidi, owned by Donna Garrett, Rockville, a 4-H Club member. The senior and grand champion of the open show was the powerful two-year-old, Hullside Beauty B. F. Melody, owned by John H. Hull, Sr., Westminster.

Following is a list of first place winners:

SENIOR AND GRAND CHAMPION FEMALE
Hullside Beauty B. F. Melody, John H. Hull, Sr., Westminster.

JUNIOR CHAMPION FEMALE
Maple Spring Fame's Fanita, Terry E. Thompson, Clarksville.

YEARLING BULL
Woodside Hall K. J. Ike, Bruce Wachter, Cooksville.

JUNIOR HEIFER CALF
Hullside Hal Violet, David Hull, Westminster.

INTERMEDIATE HEIFER CALF
Sunset Top Command's Ann, Sylvia Stonesifer, Westminster.

SENIOR HEIFER CALF
Hullside F. Star Hesta, W. Francis Thompson, Clarksville.

JUNIOR YEARLING HEIFER
Hullside Champ Ramona, John H. Hull, Sr.

SENIOR YEARLING HEIFER
Maple Spring Fame's Fanita, Terry E. Thompson.

COW, 2 YEARS AND UNDER 3
(Not in milk)
Sunset Trisuper's Judy, Sandra Stonesifer, Westminster.

COW, 2 YEARS AND UNDER 3
(In milk)
Hullside Beauty B. F. Melody, John H. Hull, Sr.

COW, 3 YEARS AND UNDER 4
Sunset Top Command Wanda, Sylvia Stonesifer.

COW, 4 YEARS AND UNDER 5
Manor Brilliant Connoisseur, William R. Powel and Sons, Ellicott City.

COW, 5 YEARS AND OVER
Blakeford Happy, James Stonesifer, Westminster.

BEST 3 FEMALES
John H. Hull and Family, Westminster.

COUNTY HERD
Howard County.

Junior Show

SENIOR AND GRAND CHAMPION FEMALE
Maple Spring G. B. Heidi, Donna Garrett, Rockville.

JUNIOR CHAMPION FEMALE
Maple Spring Fame's Fanita, Terry E. Thompson, Clarksville.

JUNIOR HEIFER CALF
Hullside Hal Violet, David Hull, Westminster.

INTERMEDIATE HEIFER CALF
Sunset Top Command's Ann, Sylvia Stonesifer, Westminster.

SENIOR HEIFER CALF
Hullside F. Star Hesta, W. Francis Thompson, Clarksville.

Junior Yearling Heifer
Sunset Top Command's Pat, Sylvia Stonesifer.
Senior Yearling Heifer
Maple Spring Fame's Fanita, Terry E. Thompson.
Cow, 2 Years and Under 3
Maple Spring G. B. Heidi, Donna Garrett.
Cow, 3 Years and Under 4
Maple Spring Comet's Maybell, Nancy Garrett, Rockville.
Dam—Daughter
Mary Sue Wachtes, Cooksville.
Fitting and Showing
(Under 14)
Donna Garrett.
Fitting and Showing
(Over 14)
Sylvia Stonesifer.

MILMARCO DAIRY OPEN HOUSE

On two beautiful Kansas afternoons, June 18, and Father's Day, June 19, Dean Hyer and his family saw their dream come true when 600 to 700 friends came out to the Hyer Farm to look over the new Milmarco plant, which shone like a jewel in the bright Kansas sunshine. The event was preceded by a breakfast of tomato juice, scrambled eggs, steaks, and, of course, rich Milmarco Golden Guernsey milk, as well as coffee.

It was a relaxed open house, with Betty Hyer, who seems to know the first names of nearly everybody in Olathe, greeting the guests and introducing the people to Bohele's Majesty Ruthetta, the Hyer's State production leader, that viewed the people with her quiet, docile interest. Her calf, "Randy," in a nearby pen, was the delight of all of the children, and allowed them to pet him and even the latter part of the day, when he was tired, he would get up and investigate the visitors. He viewed with interest the amount of hay and grain that the Hyer family had piled up to show how much food "Ruthetta" would consume in a year.

People then moved on to the reception tent, and 150 signed up to be milk customers. They viewed with interest the Guernsey jugs, which were door prizes, along with 60 quarts of free milk given to the winner of each day. After Betty got their signatures in the beautifully decorated tent, people were turned over to Dean Hyer, who escorted them to the barn, where Fred Hyer supervised the milking of the cows in their attractively painted barn. Characteristic of true Guernseys, the cows paid hardly any attention to the visitors and calmly walked into their stanchions. When Fred Hyer was asked how much milk he thought this would cost, having all of these strangers in the barn and the radio turned on, he said they were doing as well as usual, if not a little bit better.

This attractive dairy, which is reported to cost, complete, less than $25,000, with machinery, boilers and all, attests to the amount of work done by the whole Hyer family. Many friends and acquaintances join Dean Hyer in appreciation of his fine "Father's Day" present. There is unquestionably no doubt at all that we will be hearing more of Milmarco, and we will be watching with interest the development of this revolutionary experiment.

Milmarco Dairy and milking barn.

Darrell Ehrlich, Tri-States Golden Guernsey Regional Manager, and Dean Hyer.

Bohele's Majesty Ruthetta, State production leader, looking the crowd over at Milmarco Dairy Open House.

When an inch of rain falls on a 160-acre farm, it delivers 4,350,000 gallons, weighing more than 18,000 tons. To transport this amount of water would require 544 tank cars, or four trains each over a mile long. Now that's a lot of water.

—Ed Wright

Ohio Dairy Cattle Breeders and Farmers On 21-Day People-To-People Goodwill Journey

At 8:00 p.m., the evening of September 19, 38 prominent Ohio dairy farmers left the Kennedy Airport, in New York, on the first leg of a 21-day people-to-people goodwill journey which will take them to Scotland, Denmark, Soviet Union and France. Meetings, interviews, visitations and receptions are scheduled as these Ohio folk take part in meetings with United States and Foreign government authorities and visit breeders and dairymen in each of these countries.

Dairymen in several of the countries, which will be visited, are doing a fine job, and the methods which they employ are worthy of study. This will be one of the purposes of the visit.

Those who have been selected to be a member of the Ohio delegation, and are making the journey, are: Mr. and Mrs. Glen Smallsreed, Newton Falls; Mr. and Mrs. Harry B. Rowland, Sr., Wellington; Mr. and Mrs. Gail Heifner, Sullivan; Mr. and Mrs. C. W. Frost, Mechanicsburg; Mr. and Mrs. Loren C. Liming, Felicity; Mr. and Mrs. Edson Roush, Racine; Mr. and Mrs. Ora T. Shaffer, Cygnet; Mr. and Mrs. Paul Eshler, Carrollton; Mr. and Mrs. H. B. Owen, Homerville; Mr. and Mrs. Howard McNish, Burton; Mr. and Mrs. C. L. Blackman, Columbus; Mr. and Mrs. Wave Tedrow, Delta; Emerson A. Mizer, Cadiz; Mr. and Mrs. Otto Miller, Jr., Napoleon; Dr. and Mrs. Fordyce Ely, Columbus; Mr. and Mrs. Maurice Baird, Springfield; Mr. and Mrs. G. W. Low, Marysville; Mr. and Mrs. Floyd Henderson, Caldwell, and Mr. and Mrs. J. O. Ienstermaker, Homerville.

John Cologna, Sr.

John Cologna, Sr., Marshfield, Mo., died on July 4 at the age of 82 years. During his years as a Guernsey breeder, he sold stock into nearly every state, and operated a creamery in Marshfield, shipping to Springfield, Joplin, St. Louis and Oklahoma City. He never lost his interest in Guernseys.

Mr. Cologna's father, Peter Cologna, started the herd in 1907, and the fourth generation of Cologna's now own registered Guernseys. The present herd of 120 head is owned by John Cologna, Jr., who sells Golden Guernsey milk to Valley Farm Dairy in St. Louis.

4TH HOOSIER GUERNSEY SALE, KOSCIUSKO COUNTY FAIRGROUNDS WARSAW, INDIANA, SATURDAY, OCTOBER 15, 1966 — 1:00 P. M.

49 HEAD OF REGISTERED GUERNSEYS AT PUBLIC AUCTION

2 Bulls — 30 Cows — 17 Bred Heifers

The following production requirements for animals to be consigned to the Hoosier Sale must be met.

2-Year-Olds..... 9,000 lbs. milk or 450 lbs. fat

3-Year-Olds and Over.....10,000 lbs. milk or 500 lbs. fat

Dams of bred heifers must meet the same requirements.

These figures are based on ACTUAL PRODUCTION and not on an M.E.—305—2x basis.

We have never heard of M.E. records paying any bills.

KEEP YOUR BASE UP . . . GET MORE FALL MILK . . . Plan to attend the 4th Hoosier Guernsey Sale, Saturday, October 15.

Sale Managed By — For Catalogs Write

INDIANA GUERNSEY BREEDERS' ASSOCIATION

Box 426, MULBERRY, INDIANA 46058

PLAN NOW TO FEATURE YOUR HERD IN THE ANNUAL FARM AND SIRE DIRECTORY.

Closing Date — Monday, October 17, 1966.

Kansas Guernsey Breeders

24TH ANNUAL CONSIGNMENT SALE

Fairgrounds, Hutchinson, Kansas

SATURDAY, OCTOBER 22, 1966, 12:30 P.M.

50 REGISTERED GUERNSEYS

20 COWS FRESH OR NEARLY FRESH

20 BRED HEIFERS READY TO FRESHEN

10 4-H AND FFA HEIFERS

There will be ten, good type, well-bred open heifers designated for 4-H and FFA. If they are purchased for bona fide 4-H or FFA member projects, a 20 per cent discount on the bid price will be allowed.

For catalogs write Don Pauley, Cee Jay Farm, Rt. 1, Newton, Kansas 67114.

Walter Hand
Auctioneer

Laurence Rainey
Pedigrees

Joe Winn — W. G. Ransom, Co-chairmen

Breeders will be glad to have you check their consignments at their farms before the sale.

Testimonial Dinner For Dr. and Mrs. E. R. Berousek

By John W. Atwood

A testimonial dinner, in honor of Dr. and Mrs. Ernest R. Berousek, was held at the Coventry Pines Country Club, Coventry, R. I., on July 20. More than 160 friends gathered from New Hampshire, Massachusetts, Connecticut and Rhode Island to participate in the occasion.

At the head table, with Ernie and Bea, were Dr. Francis H. Horn, president, University of Rhode Island, and Mrs. Horn; Dr. James W. Cobble, dean, College of Agriculture, and Mrs. Cobble; Woodrow H. Miller, president, Rhode Island Dairy Industry Promotion Committee, and Mrs. Miller; Dr. William Pickett, Animal Industry Department, University of Connecticut, and Mrs. Pickett; Francis X. Chapman, secretary, The American Guernsey Cattle Club; Bancroft W. Henderson, Jr., Animal Science Department; John W. Atwood, extension dairy specialist, University of Rhode Island, and Mrs. Atwood.

Dr. Horn reviewed Ernie's education, and his experience and contributions to the University and the dairy industry. Dr. Cobble expressed his appreciation to Dr. Berousek for his fine work as chairman of the Animal Science Department. Woodrow Miller presented Ernie the Milk Pitcher Award in recognition of his outstanding contribution to the advancement of the dairy industry in Rhode Island, and for his service as secretary and acting treasurer of the Rhode Island Dairy Industry Promotion Committee. Mr. Chapman spoke in behalf of the breed associations, and thanked Ernie for his great interest and assistance to the purebred cattle industry. Professor Henderson spoke in behalf of the department, and presented Ernie with a University of Rhode Island chair from his many friends. Dr. Pickett related some interesting and humorous experiences as a former student of Dr. Berousek at Oklahoma A. and M. College. Francis N. Perry, former president of the Rhode Island Milk Dealers Association, presented Ernie with an electric clock in a marble case, and Miss Barbara E. Lawton, 1966 Rhode Island Dairy Princess, spoke in behalf of the dairy industry and also for all 4-H dairy and beef members, expressing appreciation for the assistance given them by Dr. Berousek.

John Atwood, dinner committee chairman, was master of ceremonies, and during the evening he read parts of testimonial letters that had been received from Ernie's friends from coast to coast. He presented Ernie with a portfolio of these letters, a leather wallet, and cash.

The Berouseks are returning to the home farm at Yukon, Okla., with their daughters Karen, Erna Bea and Malinda. Ernie plans to have some livestock and develop a separate enterprise. He will still maintain his interest and connections with the dairy industry.

Dr. Berousek was born in Oklahoma City and graduated from Oklahoma City High School. He obtained his B.S. in Dairy Production from Oklahoma State University in 1941, his M.A. in Dairy Husbandry from the University of Missouri in 1942, his Ph.D. in Animal Breeding from Oklahoma State University in 1959.

His college honors and activities included: Alpha Zeta, Gamma Sigma Delta, Who's Who in American Colleges and Universities, Aggie Council, President Dairy Club, Member College Dairy Cattle Judging Team, and Farm House Fraternity. His membership in learned and Professional Societies includes: Sigma Xi, Phi Sigma, American Association Advancement of Science (named a Fellow in 1961), American Dairy Science Association, American Society of Animal Science, Oklahoma Academy of Science, American Men of Science, Who's Who in the Southwest, Who's Who in the East, Rhode Island Academy of Sciences, a member of American Dairy Science Association Production, Membership and Resolutions Committees, chairman of several American Dairy Science Awards Committees, and assisted in the organization of the student branch of American Dairy Science Association.

Dr. Berousek came to the University of Rhode Island from Oklahoma State University Dairy Department, where he had been from December, 1946, to September, 1960, as Assistant Professor, Associate Professor and Acting Head. He is an official judge for three breeds, has judged all dairy breeds in major shows in the Southwest, Midwest, and New England States, is a member of the All-American Judging Committee for four different breeds, and is an official Jersey classifier.

At Berousek Testimonial Dinner

John Atwood, Mrs. and Dr. E. R. Berousek, and Dr. Francis H. Horn. Ted Browning and Mr. George P. Clark in the foreground.

William J. Lewis

William J. Lewis, well-known test cow milker since 1906, passed away on July 15. He worked 12 years at Grayce Farms, Dalton, Pa., where he made many outstanding class leading records, including records on Haddon's M. Ida, *28787 lbs. of milk and *1235 lbs. of fat, 7yrs — 365C — 3x and *22053 lbs. of milk and 885 lbs. of fat, 9yrs — 305 — 3x. "Ida" was dam of Grayce Farms Foremost Peerless, 21 daughters, 43 records that average 13122 lbs. of milk, 4.4 per cent, and 583 lbs. of fat, ME — 305 — 2x, 18 classified averaged 84.9 per cent. Bill was also test cow milker at Lauxmont Farms, Wrightsville, Pa., and while at this farm he made the record on Mill Farm Poppy, Excellent four times and a Gold Star Dam, of *29665 lbs. of milk and 1190 lbs. of fat, 8yrs — 365 — 3x.

Survivors include two sons, seven daughters, and 14 grandchildren.

In recognition of these 50 years of devotion and loyalty to the Guernsey breed, his many friends wish to purchase and prominently display in a suitable place a bronze plaque in his memory. Anyone wishing to give a donation toward the establishment of this plaque may send it to Bill's son-in-law, David Cook, 142 Taylor Terrace, Hopewell, New Jersey.

Class Leaders

DEEP LAKE FLASH'S CORNELIA
(VG '65—86.5)
15470—780—Sr2—DHIR—305—2x
8th Milk Production
6th Fat Production
Sire: Fritzlyn Jeanette's Flash (GSS).
S.: Fritzlyn Flash.
D.: Fritzlyn Gypsy King's Jeanette.
Dam: Hawl Jun Connie B.
S.: Bunko B.
D.: Hawl Jun J.Cozet.
B.: Samuel Berke, Lakeville, Conn.
O.: John J. Desmond, Lakeville, Conn.
Born: July 23, 1962. Calved: July 21, 1965.
Supervised by University of Connecticut, Storrs, Conn.

SHAMROCK P.JUDY
(VG '63—86.0, '65—87.5)
19560—837—Sr4—DHIR—365—2x
8th Milk Production
Sire: Adohr Peter Pan Prince (GSS).
S.: Adohr Peter Pan.
D.: Adohr Priscilla.
Dam: Shamrock Prim Jingle.
S.: Hominy Hill Primate.
D.: St. Albans A B Boy's Jigger.
B. & O.: W. T. McClelland and Son, Tucson, Ariz.
Born: Dec. 17, 1960. Calved: July 3, 1965.
Supervised by University of Arizona, Tucson, Ariz.

Chester H. Cullen

CHESTER H. CULLEN, Lincoln University, Pa., died suddenly on April 29. He was one of the oldest Guernsey breeders in the State and was always present at functions of the Chester County and State Association. He was also very active in the Interstate Milk Producers Association.

Mr. Cullen is survived by his wife, Ethel, two sons, Dale C., of Port Penn, Del., and David H., who is continuing with the Guernsey operation at the homestead.

Wallace Aschoff

GUERNSEY breeders in the Pacific Northwest, and many friends of the Aschoff's, at Boring, Ore., were saddened by Wallace Aschoff's sudden death the middle of July. He had been in reasonably good health until he suffered a heart attack. Mrs. Aschoff plans to continue with the dairy. Also surviving are two sons, one located nearby and one who will enter Veterinary College at Washington State University, Pullman, this fall, and one daughter. Our deepest sympathy is extended to Mrs. Ashoff and the children.

J. Byron Oellig

J. BYRON OELLIG, Grantville, Pa., died on April 11 at the age of 68. Mr. Oellig was a member of the Pennsylvania G. B. A. and was one of the pioneer Golden Guernsey shippers to Harrisburg Dairies. At one time he held a partnership membership in The American Guernsey Cattle Club with his sons. He was always a welcome part of any meeting or gathering of Guernsey people, and was a quiet, efficient man with a good word for everyone.

Surviving are his wife; three sons, J. B. Oellig, Jr., Richard, who operates farms in Grantville, and Robert, who operates a farm in Hummelstown, and a daughter, Mrs. Vera Bricker, Chambersburg.

Mrs. Archie Queripel

DELLA QUERIPEL, wife of Archie Queripel, herdsman at Elm Grove Farm, Holicong, Pa., for the past 13 years, until the herd was dispersed on November 13, 1965, passed away on August 6. Their many Guernsey friends join us in extending deepest sympathy to Mr. Queripel.

Georgia Sale . . .

(*Continued from page* 383)

usual, was most helpful, with H. K. Welch, leader, and Nelson Maddux clerking and passing the slips.

Following is a list of animals selling for $350 or more:

Clarence B. Faust, Loranger, La.	
Peach Grove Baron's Boots	$370
Nejasco Jolly Meta	365
Ben-Bow RSQ.Eve	360
Edisto Farms B. Cora	360
Willow Valley Farms FR.Essie	360
Mr. and Mrs. James E. Pace, Sr., Forsyth, Ga.	
Gippy F. Belinda	560
Frank S. Polk, Covington, Ga.	
Myrtledale's Star Leslie	650
Gippy Colonel's Louise	510
Rexdale Farms Lyndon's Joann	350
Mr. and Mrs. Edwin Scott, Coldwater, Miss.	
Cline's Billy Delilah	385
Paul K. and James L. Switzer, Union, S. C.	
Frautoba V. Little Katjen	450
M. M. Weaver, Jr., Montezuma, Ga.	
Gippy Nance Josetta	670
Edwin E. Yoder, Montezuma, Ga.	
Myrtledale's Beauty Henna	425
Menno L. Yoder, Montezuma, Ga.	
Topmost Actor's Dot	400

Boom Ahead . . .

(*Continued from page* 378)

be used to buy feeds when prices are favorable, as well as to sell "futures" at favorable prices for beef, pork, corn, wheat, soybeans and other farm products.

16 Profits Hinge On Well-Managed Bigness

There will be growing competition among buyers for the products of the larger and better-managed farms, ranches, and feed lots. The larger operations can give assurance of regular supplies of products of predetermined quality.

Farm Journal's editor, Carroll Streeter, in his article, "Crisis Ahead," in the October, 1965, issue says:

"The most urgent question of our time is one we haven't waked up to: How to keep the world . . . from the threat of starvation.

"It's urgent not just for the people who may perish but for us . . .

"These people aren't going to starve quietly . . .

"We certainly won't just sit here, fat and content, while vast numbers of people face starvation."

William A. Hewitt, chairman, Deere & Company, in looking 15 years ahead in agriculture, says, "For the future, food more than guns, promises to become our major weapon for peace—a weapon the Communist world cannot hope to match . . .

"Land will take on a new and critical significance in the 15 years just ahead . . ."

Also note this strong and discerning statement. "Now a new revolution is unfolding in the United States, forged by a new kind of farmer—the businessman farmer. The key word of this new revolution is management—it might well be called a farm management revolution."

Summary

Such statements and the examples given are sufficient to indicate the kinds of forces which have plunged farming deep into changes. Change will come even faster to shape the future for agriculture. With it all, farming and agriculture will continue to be the nation's biggest and most basic industry, with unlimited opportunities ahead.

Some say "BOOM AHEAD," — but perhaps the prediction of a "Golden Age" for agriculture more nearly describes what can be expected for the future.

• FOR INCREASED YIELD
• FOR GREATER RETURN
• FOR MORE PROFIT

USE OREGON GROWN HIGHEST QUALITY
ORCHARDGRASS

IT'S THE KEY TO PASTURE MANAGEMENT-- THERE IS A NAMED VARIETY TO SUIT THE NEEDS OF YOUR AREA

FOR A GRASSLAND VARIETY SAMPLE KIT WRITE TO US

OREGON ORCHARDGRASS SEED PRODUCERS COMMISSION
605 WEATHERLY BLDG., PORTLAND, OREGON

HERDSMAN WANTED: For top Eastern Guernsey herd. Excellent working conditions and wages. House and utilities furnished. Should understand artificial insemination, testing, showing. Inquiry kept confidential. Answer giving phone number if possible as well as address.

Box 39
Guernsey Breeders' Journal
Peterborough, N. H. 03458

HELEN GOODMAN, Hemlock, Mich., is an exchange student in Santiago, Chile. She is staying at the home of Jorge Cavagnoro and going to school studying South American history and Spanish. Helen is the daughter of Mr. and Mrs. Edwin Goodman, Hemlock, owners of a fine Guernsey herd and producers of Golden Guernsey milk for the Saginaw market. When she returns home in September, she will have a new "sister" by the name of Soile Korkonen, from Finland, who will be living with the Goodman family for this coming school year.

First Guernsey Entries To Travel 1,350 Miles To National

THE first entries received in the National Guernsey Show will travel about 1,350 miles from Bridgewater, Conn., to the Mid-South Fair in Memphis, Tennessee. The registered Guernsey cattle, the offspring of Wyno Hamlet's Hornet, are from Golden Harvest Farm, owned by F. W. McCann and managed by Oscar D. Crabtree.

The Mid-South Fair will be held September 23 through October 1, and the National Guernsey Show will be judged on September 28 and 29. $13,000 will be offered to Guernsey breeders. The American Dairy Princess, Miss Carol Ann Armacost of Upperco, Md., will be on hand to lend charm to the first National Dairy Show held in the South in 25 years.

"The Mid-South Fair's Livestock facilities are unsurpassed in the entire nation," asserts T. P. Head, General Chairman of the Fair's Livestock Committee. "For this reason, The American Guernsey Cattle Club, who sponsors this National Show, chose Memphis for the site of this event."

Official judge for the show will be T. A. Knight, Adohr Farms, Camarillo, Calif., and consultant judge, Clyde Chappell, University of Tennessee, Knoxville.

233rd—Not 223rd

IN reporting the Pennsylvania 233rd Special Sale on page 317 in the September 7 Journal, the heading appeared incorrectly. This should have been 233*rd Special Sale* and not 223rd.

Milk and other dairy foods serve as a primary source of protein, a food nutrient essential throughout life for growth and repair of body tissue. Dairy foods supply about one-fourth of the nation's protein requirement.

WANTED: Working Herdsman, large Registered Guernsey Herd, Deep South. Good working conditions. Advise pay expected.

Bogue Chitto Dairies
Frank Reedy, Box 411,
Franklinton, Louisiana 70438

Position Wanted

Farm or Herd Manager. Agricultural college, twenty-five years managerial experience, married, middle-aged, efficient and capable. Excellent record and references.

Write Box 35
Guernsey Breeders' Journal
Peterborough, N. H. 03458

50 HEAD REGISTERED GUERNSEYS

At The 28th Annual State Sale Conducted By The Missouri Guernsey Breeders' Association.

October 3, 1966 — 12:00 Noon (CST)

Livestock Pavilion, University of Missouri, Columbia

Leading Breeders From Kansas, Missouri, and Oklahoma, Are Consigning

20 COWS — 26 BRED HEIFERS . . . FALL FRESHENERS REPRESENTING TOP BLOODLINES

2 Sons Of This Cow Have Daughters Selling

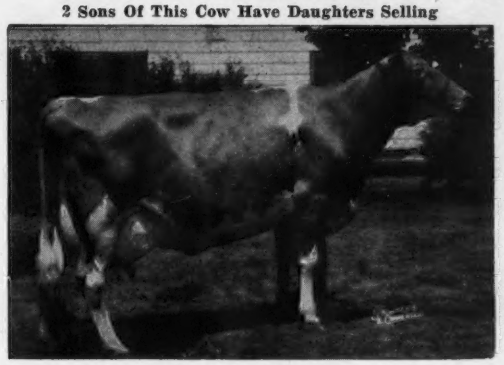

Western Glow Fame's Virtue (E 3 times), GOLD ★ DAM *15190—635—Jr2—365—2x, 15370—763—Sr4—365C—2x 14427—712—5yrs—304—2x
Sold in 1959 for $10,000. Member of a 3-generation family of Excellent cows. Only GOLD ★ DAM of the breed with 3 GOLD STAR sons and an Excellent daughter.
Her GOLD STAR—AI GOLD STAR sons, **Henslee Farms V. Fame** and **Gayoso View Top Command,** have daughters in the sale.

In Sale . . . 8 Daughters By A Son Of This Cow

Grayce Farms Jessica
13209—622—Sr2—365C—3x, *20055—856—10HIR—305—2x
Dam of Grayce Farms Foremost's Jessie (VG '61), *18062—*829—Sr3HIR—305—2x, full sister to JESTER (below). Jessica's son, **Grayce Farms Foremost's Jester,** 2nd 2-Year-Old, Mo., 1964, has 8 daughters selling. His 7 nearest dams (4 Class Leaders) average 17112—809. He is by Fairlawn Actor's Foremost (the Excellent ACTRESS—QUANTITY families).

For additional information, see page 358 of the September 7, 1966 Journal.

Breeders—Buyers Banquet, Sunday Night at 6:30, At The Daniel Boone Hotel, Columbia. Everyone Invited.

For Catalogs And Reservations Write

MISSOURI GUERNSEY BREEDERS' ASSOCIATION, HANNIBAL, MISSOURI 63401

G. B. Secker, Sec.-Treas. P.O. Box 629

PLAN NOW TO FEATURE YOUR HERD IN THE ANNUAL FARM AND SIRE DIRECTORY.

Closing date —
Monday, October 17, 1966.

TRANSCRIPT
PRINTING
COMPANY

Printers and Publishers for over a Century

Letterpress—Offset

Business Cards	News Letters
Farm Stationery	Brochures
Personal Stationery	Catalogs

or any of the many other printing needs you may have. Call or write for information and quotations.

43 Grove St., Peterborough, N. H. 03458
Tel. 603-924-3333.

COMPLETE DISPERSAL

Donald Sommars, Owner, Verndale, Minnesota

FRIDAY, OCTOBER 7, 1966

12 NOON (CDT)

86 HEAD

All Vacc., T.B.-Bang's And Pregnancy Tested

35 Cows — 14 Bred Heifers —
36 Open Heifers — 1 Bull Calf

Highest all-Guernsey, farmer-owned herd in Minnesota in 1962, 1964 and 1965 for butterfat, DHIA.

Year	Lbs. Fat
1962	550
1963	545
1964	583
1965	541

Over 10500 lbs. milk each year. All records actual.

Most of the herd is from A.B.S. artificial breeding. Many bred to **Nance, Top Command, Viscount, Cadet,** and a son of **Flash.**

Catalogs On Request

Sale Managed By Thorp Sales Co.
Anoka, Minnesota

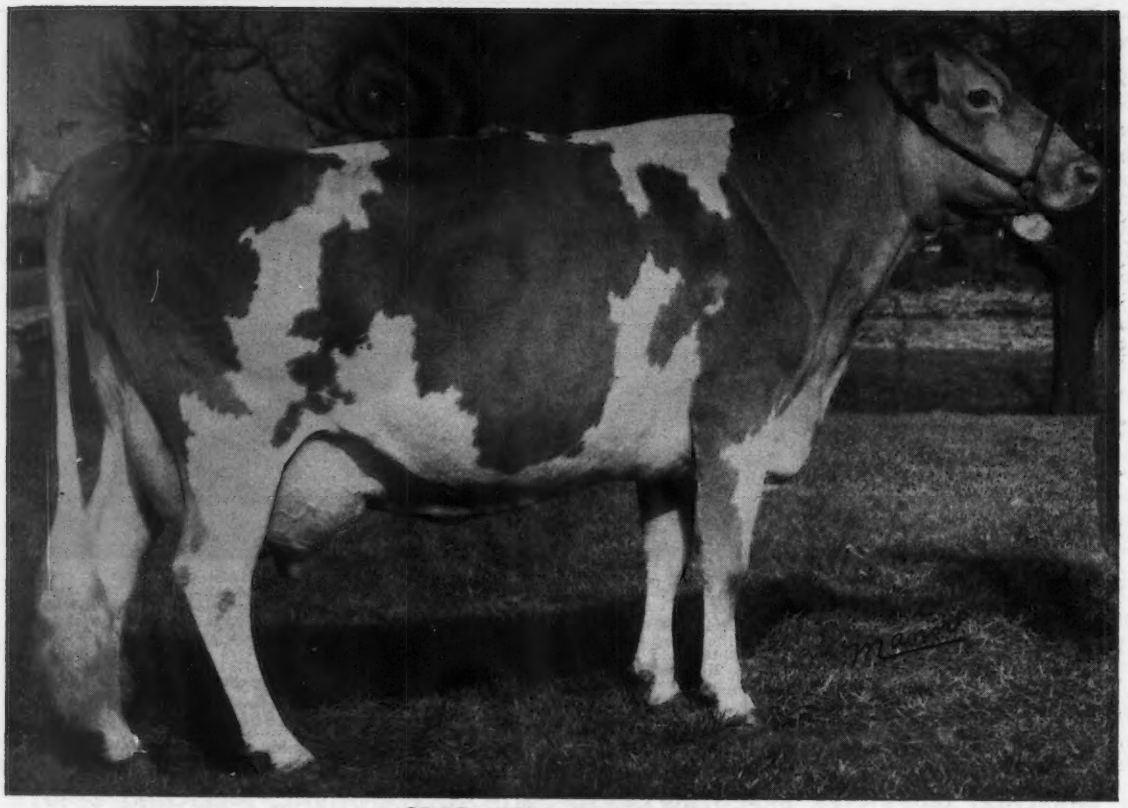

SPAR HILL BAGUETTE
5 times Excellent (94)

Once an All-American, three times Res. All-American; nominated for All-American 5 times. Many times a winner at major shows.

Jr. 2	DHIR	305d	2x	10,380M	512F
Jr. 3	DHIR	305d	2x	12,250	640
Jr. 4	HIR	318d	2x	15,180	778
5Yr.	HIR	365d	2x	16,375	809
6Yr.	DHIR	305d	2x	14,350	669
7Yr.	DHIR	305d	2x	15,390	742

"Complete Cow" Supreme!

. . . and getting better every year!

You can breed to her sire

McDONALD FARMS JOLLY VERN (GS)
AGCC (12-65) 79 dtrs. (167 recs.) 9,895 5.4% 532 (M.E.—305—2x)
80 type-classified dtrs. av. 83.6

You can breed to her pat. brother

A son of "VERN" . . . **SPAR HILL GOVERNOR** is also at CURTiSS.
AGCC (3-66) 10 dtrs. (11 recs.) 12,457 5.0% 620 (M.E.—305—2x)
17 type-classified dtrs. av. 84.6

For more information on **"VERN", "GOVERNOR"** or any of the other CURTiSS Guernsey Sires write for pedigrees and full details. Or better still, call your local CURTiSSMAN.

All semen processed under health standards recommended by A.V.M.A. and adopted by N.A.A.B.

THE A. I. PROGRAM THAT QUALITY BUILT

CURTiSS
BREEDING SERVICE, INC.

CURTiSS FARM • CARY, ILL. 60013 • Otto Schnering, Founder • 312/639-2141

IMPORTANT!

NEW SALE DATE

SANFADAIR COMPLETE DISPERSAL

At The Farm, Highway 96, White Bear Lake, Minn.

THURSDAY, OCTOBER 13 (10:00 A.M.)

165 HEAD

If you have already written for a catalog, or if you are on our mailing list, a catalog will be mailed to you on September 22. If you are not receiving our catalogs, write for one.

Financing Through Dairy Credit Company, De Kalb, Ill.

Sale Managed By: For Catalogs Write:

BUZZ GAREY

GAREY CATTLE SALES

100 Walnut Lane • Morrisville, Bucks County, Pa. 19067 • (215) 295-6664

The Blood Of Our Former ★ GOLD STAR Herd Sire Predominates Our Herd.

Himself — Now At TRI-STATE

McDONALD FARMS MISTER ANTON

10 daus., 13 rec. av. 11020—5.2%—573 (M.E.—305—2x), 14 cl. av. 83.1%

USDA-DHIA Summary, 19 dtrs. 37 recs.	10960	5.3%	580
Herdmates	9588	4.8%	464
	+1372	+.5%	+116

Sire: **McDonald Farms Premier, GOLD ★ SIRE**

Dam: **McDonald Farms Le Patience**
12251—668—Jr2—365C—3x, 14875—783—5yrs—365C—3x
12003—648—6HIR—365—2x, 11492—572—9HIR—305—2x
3 PR sons, 2 tested daughters

Combines the blood of the GOLD STAR — EXCELLENT "S. Marguerite" and the EXCELLENT "D. Monogirl" families.

ADD ANTON BLOOD TO YOUR HERD
ANTON SONS FOR SALE

Also for sale, a selection of well-bred females.

MISSISSINEWA FARMS

Farms Located 2½ miles West of Lightsville, Ohio

H. W. Stocksdale, Owner **Union City, Ohio 47390**
Phone 968-3702 **Route 1, Box 103**

ROYAL . . . By A Son Of A Class Leader — Out Of A Class Leader

WILL FOLLOW **ECHO,** A PROVED SIRE OF PRODUCTION THAT HAS A GREAT GROUP OF DAUGHTERS IN OUR HERD

Alpine Rose C. C. Royal

Dropped November 2, 1962

Combines the blood of 2 strong cow families. Double grandson of **Florham Prince Royal,** 15 daus., 29 rec. av. 10086—5.7%—575 (M.E.—305—2x).

Sire: **Mer-Don's Royal Chief,** 12 daus., 14 rec. av. 10115—5.2%—521 (M.E.—305—2x). A son of **Alpine Rose Faithful** (VG '63), 12242—644—Sr2—365C—2x, *15320—*856—Jr4—365C—2x, *17271—*957—6yrs—365C—2x, 4 summarized sons, 6 tested daughters (2 VG) include one with *17073—*1051—Sr4—365C—2x, and another with 17572—921—6HIR—365—2x.

Dam of ROYAL

Alpine Rose Royal Chrystal, 11017—671—Jr2—365C—2x, 14738—*948—Jr3—365—2x. A daughter of **Alpine Rose V. Golden Gem,** 11925—607—Jr2—365C—2x, 12639—616—Sr4—365C—2x, 14139—805—8yrs—365—2x, dam of 6 tested daughters.

Farm located 1½ miles west of State Hwy. 127 on 81
Tel. 419-965-2078

G. H. Kraner **RIVARRE FARM**
R. R. 2, Rockford, Ohio 45882

We Are Pleased To Announce . . .

The Sale Of Distinction to MIDWEST GENES, INC. — pictured opposite →

HE IS NOW A ★ GOLD STAR SIRE ★

DISTINCTION COMBINES THE BLOOD OF LANGMEADOW EXCELLANCE AND OUR GREAT BROOD COW — ROSE DIMPLE — BOTH PICTURED ON THE OPPOSITE PAGE

Presenting . . . A PAIR OF DISTINCTION DAUGHTERS

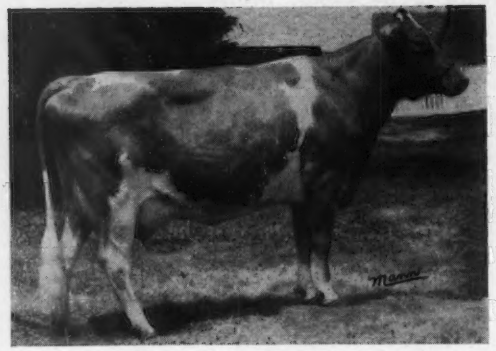

Roes-MOR D. Beatrice (VG '64 '66), 9030—539—Jr2DHIR—305—2x, 10530—636—Jr3DHIR—305—2x, 13230—828—4DHIR—2x in 311 days (still on test). Dam: **Falk's Royalist Betty** (VG '62 '63). 9260—523—Jr4DHIR—287—2x. A daughter of **McDonald Farms Le Royalist.**

Roes-MOR D. Debbie (VG '64 '66), 11925—546—1-11DHIR—365—2x, 13400—596—3-1DHIR—305—2x. Dam: **Roes-MOR Butterfinger Deela** (VG). 8 records include 11165—538—6HIR—296—2x, 12150—590—8DHIR—305—2x. She is also dam of **Roes-MOR E. Dell** (VG '63 '64 '66), 12360—580—Jr3DHIR—305—2x, 12690—574—Jr4DHIR—299—2x, 13860—665—5DHIR—305—2x. **Deela** — dam of **D. Debbie** — is out of **Flame Delight,** she also dam of **E. Dee** — pictured below.

3 EXCELLANCE DAUGHTERS — PATERNAL SISTERS TO DISTINCTION

Roes-MOR E. Nan (E 4 times), 12250—544—Jr2DHIR—304—2x, 13840—607—Jr3DHIR—259—2x, *17530—783—Jr4DHIR—305—2x. She is dam of **Roes-MOR V. Nancy** (VG '64 '66), 10150—511—Jr2DHIR—297—2x.

Roes-MOR E. Jody (E '66). 1st 3-Year-Old, Illinois State Fair, 1966. Dam: **Roes-MOR P. Joyce** (VG '62 '63), 8230—430—Jr4DHIR 269—2x. She is out of a VG daughter of **Mileste Belle** (E 7 times), 13000—590—9DHIR—305—2x, 1st Aged Cow, Illinois State Fair, 1960, 1962, 1963.

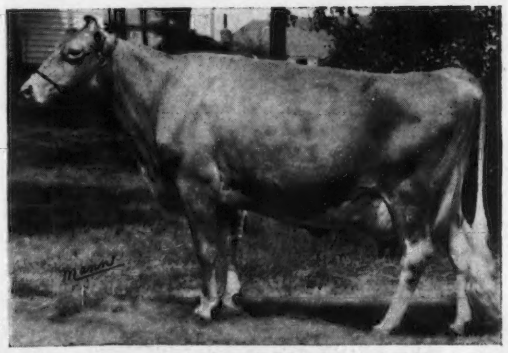

Roes-MOR E. Dee (E 3 times), 10250—545—Jr2DHIR—295—2x, 13470—713—Jr4DHIR—305—2x, 13060—696—5DHIR—305—2x, 13498—732—6DHIR—305—2x (pending). A daughter of **Roes-MOR Flame Delight** (Excellent 3 times), she a daughter of **Rose Dimple,** dam of **DISTINCTION** (see opposite).

T. B. Free — Bang's Vaccinated **(Farm 1 Mile North and ½ East of Town)**

ROES-MOR FARMS — Flanagan, Illinois 61740

Tel. 8R10 **Stock For Sale — Visitors Welcome**

ROESCHLEY BROS.
M - Melvin
O - Orie
R - Roy

STAMP OF QUALITY

BULL OF THE MONTH

ROES-MOR E. DISTINCTION, GOLD ★ SIRE

Born April 25, 1959

Sire of 11 classified daughters that average 85.3%.

10 tested daughters, 15 records average 11559 lbs. milk, 564 lbs. fat, M.E.—305—2x.

His Sire

Langmeadow Excellance
44 daughters, 134 records average 10222—4.7%—479—M.E. 305—2x, 40 classified average 84.9%.

His Dam

Roes-MOR Rose's Dimple (E 5 times)
12 records include:
*11474—*594—Sr3HIR—365C—2x
12663—610—5HIR—305C—2x
12582—598—7HIR—305—2x
5 tested daughters, 2 E — 3 VG, include **Roes-MOR Flame Delight** (E 3 times), 10 records include 13270—705—9DHIR—305—2x, 14144—713—13DHIR—365—2x. She is dam of **Roes-MOR E. Dee** and granddam of **Roes-MOR D. Debbie,** both pictured on the opposite page.

Emblem of Service

MIDWEST GENES INC.

- CONSOLIDATED BREEDERS COOPERATIVE, ANOKA, MINN.
- IOWA BREEDERS CO-OP., DES MOINES, IOWA
- MFA BREEDING SERVICE, SPRINGFIELD, MO
- NEBRASKA ARTIFICIAL BREEDERS ASS'N., FREMONT, NEB.

POST OFFICE BOX 111
ANOKA, MINNESOTA 55303

PHONE HArrison 1-5300

CONSIDER .... COMET

RAEMELTON FLASH'S COMET

IT WAS PLANNED THIS WAY:

His Sire: One of the breed's outstanding sires

Fritzlyn Jeanette's Flash
Gold Star Sire
482 daus., 1211 rec. av. 11,112M 553F
434 Class. Daus. 84.6%

His Dam: One of the breed's outstanding cows

Spar Hill Cecilia
Excellent 4 times
Res. Grand NGS 1962
5yr. HIR 353 3x 17,180M 859F

HIS SEMEN NOW AVAILABLE — WRITE FOR DETAILS

SELECT SIRES INC.

MEMBER ORGANIZATIONS - COBA - KABA - NIBCO - SIBA

1224 ALTON-DARBY ROAD, COLUMBUS, OHIO 43228, PHONE 614-878-5333

Two Great Cow Families Were Combined To Produce

DENDEL'S ORCHARD'S W. EMPORER

Born January 17, 1964

A son of Meryl, mated to a Class Leading cow from our Ruth family, produced this promising young bull.

Sire: **Woodacres Emporer . . . his first 12 daughters with 16 records average 12910 lbs. milk, 646 lbs. fat, M.E.—305—2x, an INCREASE of +1116 lbs. MILK, +28 lbs. FAT for the daughters over their herdmates.**

The 11 daughters by Emporer recently sold in the Woodacres Dispersal for $9,100, an average of $827.27 per head.

Dam: **Dendel's Orchard's Ruth** (VG '66)
6 records, all over 10,000 lbs. milk
16710—*859—Sr4DHIR—305—2x
17110—902—6DHIR—305—2x

2 tested daughters that include:
Dendel's Orchard's JS Ruth
12480—633—Sr3DHIR—305—2x

Next Dam: **Dendel Farm Ruth**
8 records that include 10360—518—Jr4DHIR—305—2x
4 tested daughters

Next Dam: **Evelyn's Ruth of Dendel Farms** (VG)
10 records that include:
13960—703—9DHIR—305—2x
12380—682—7DHIR—305—2x
12330—638—10DHIR—305—2x
4 tested daughters
Our strongest and best cow family. A great, proved brood cow.

STOCK FOR SALE — PLAN TO VISIT OUR HERD — WRITE US YOUR NEEDS

Jack Dendel
DENDEL'S ORCHARDS
Telephone OR 3 - 4317

6 miles north of Allegan out 30th St. ¾ mile east of 127.

Allegan, Michigan 49010
Route 5

PRODUCTION CONTINUES TO INCREASE

During the first six months of this year we have completed 25 official DHIR records for an average of 10802 lbs. milk, 525 lbs. fat, M.E.—305—2x.

A Few Of Our 1966 DHIR Records – ACTUAL PRODUCTION

	Milk	Fat	Division
Hattie of Walnut Manor	14610	702	5-6–297–2x
*Jared's S. LS Fanny	15970	699	7-0–304–2x
Jacquette of Walnut Manor	12480	595	3-7–305–2x
Springhill Lindsey's Jackline	11990	589	11-2–300–2x
*Justina of Walnut Manor	11130	588	3-2–305–2x
Hopeful of Walnut Manor	11240	582	5-2–305–2x
Peterson Farm Supreme Wootz	13030	581	4-2–305–2x
Collinwood Prize Mo	11620	556	6-3–305–2x
Rushcreek Supreme Alice	12450	553	2-8–305–2x

*Bull Calves Available Out Of These Cows

CHOICELY-BRED FEMALES FOR SALE – ALL AGES

Farm located 1 mile south, 2 miles west of Galesburg.

Dale Kirklin, Owner
8792 M. L. Ave., Rt. 3, Kalamazoo, Michigan 49001
Telephone Fireside 3 - 9932

WALNUT MANOR FARM

YOU CAN NOW BREED YOUR HERD TO THIS BULL THAT COMBINES THE BLOOD OF THE VIRTUE AND MYRA FAMILIES

TOP SELLING BULL,
THE GUERNSEY SALE

PINE VISTA REX
Born January 23, 1965

3 nearest dams — all EXCELLENT — average 17172 MILK, 902 FAT

Sire: **Gayoso View Top Command** ($10,000) GOLD ★—AI GOLD ★ SIRE
134 daus., 142 rec. av. 12133—4.6%—554(M.E.—305—2x), 164 cl. av. 83.8%. 158 AI daus., 158 rec. av. 11010—4.6%—501 (M.E.—305—2x), 96 cl. av. 83.3%. Predicted MILK difference, 1227 lbs. Difference over herdmates 1314 lbs. MILK.

REX SEMEN
AVAILABLE
THROUGH
LOUISIANA ANIMAL
BREEDERS COOPERATIVE, INC.
BOX B.D., LSU
BATON ROUGE, LOUISIANA 70803

and

UNITED SEMEN EXCHANGE
(Nine AI Cooperatives)

REX IS RICH IN THE BLOOD OF MANY HISTORY MAKING ANIMALS

Through his sire, **REX** carries a double cross to **Virtue of Aldarra,** Excellent, Class Leader, and head of a 3-generation family of Excellent cows. His dam is by the GOLD ★ SIRE, **Lyrene King's Emory,** that sired the Excellent, Class Leading All-American dam of **Norgert's Royal Nance** ($60,000), GOLD ★ SIRE. It was an All-American **Nance** son that sold for the breed's record price of $75,000. The rich inheritance found in such top breeding establishments as Coldsprings, Cowham, Gayoso View, Henslee, Langwater, Lyrene, Meadow-Gold, Riegeldale, Silver Forest, and Western Glow, is all combined to make **REX** a truly great sire.

BREED YOUR HERD TO THIS POWER-PACKED SIRE

REX SEMEN IS AVAILABLE . . . WRITE FOR COMPLETE INFORMATION

Telephone L. J. Lane 686-7763 Jimmy Walker 686-7122 Office 686-7221

WALKER FARMS

In the heart of the Mississippi Delta two miles
STONEVILLE

Northwest Junction U.S. Highways 61 and 82
MISSISSIPPI

FROM WALKER FARMS TO LOUISIANA COMES REX

A Move Designed To Make The Great Young Sire

PINE VISTA REX

Available For Your Use

A TOP COMMAND from the GOLD STAR – MYRA Family

His Dam

Lyrene Emory's Myrtle (E 3 times)
10340—513—Sr2DHIR—305—2x
10560—573—Jr3DHIR—305—2x
12350—674—Sr4DHIR—305—2x
*21855—*1170—5HIR—305—2x
National Record for FAT, 5th for MILK

His Dam's Full Sister

Lyrene Emory's Marie (VG 5 times)
10479—580—Jr2HIR—299—2x
10920—670—Jr3DHIR—305—2x
10450—660—Jr4DHIR—305—2x
14630—927—5DHIR—305—2x
12920—755—7DHIR—305—2x

They are full sisters by **Lyrene King's Emory**, GOLD ★ SIRE, and out of **Lyrene Favorite Myra** (EXCELLENT 3 times), GOLD ★ DAM, 7 records that include 14292—772—Sr4HIR—365—2x, 12707—761—6HIR—305—2x, 12710—659—7DHIR—305—2x.

More About REX In Future Journals

THIS SIRE HAS THE DEPTH OF BREEDING IN HIS PEDIGREE, TOP AND BOTTOM, THAT YOU ARE LOOKING FOR —

BREED TO REX

Write Or Call For Pedigrees And Other Information

MEMBER UNITED Semen Exchange

SELECTED SIRES LABC LOUISIANA ANIMAL BREEDERS CO-OP

MEMBER NATIONAL ASSOCIATION Symbol of Quality N.A.A.B. ANIMAL BREEDERS

Louisiana Animal Breeders Cooperative, Inc.
Box B.D., LSU
Baton Rouge, Louisiana 70803 Phone 344-2324

"Better Cattle for Better Living"

MAPLE LEAF ROCKY, GOLD ★ SIRE

Dropped January 31, 1960

He Has Met The Qualifications For Transmitting PRODUCTION And TYPE

11 daughters, 12 records average 11901—4.8%—569 (M.E.—305—2x)
15 classified daughters average 83.3%.

ROCKY has 10 daughters that have freshened in our herd. They are very pleasing in disposition, and have a desire to milk. He is the first sire we have used when it was not necessary to cull a single daughter for low production. A dam-daughter comparison on his first 5 daughters shows an average of 9472 MILK—444.4 FAT for the daughters, and 8128 MILK—356.6 FAT for their dams (actual production — records made under the same management in loose housing conditions). On a first classification comparison, 6 daughters average 82.4%, as compared to an average of 80.75% for their dams.

ROCKY DAUGHTERS SHOW AN INCREASE IN PRODUCTION . . . AN IMPROVEMENT IN TYPE

		DAUGHTERS				THEIR DAMS				
Name	Classification	Milk	Fat	Age	Days	Milk	Fat	Age	Days	Cl.
Boe Ridge R Elsie	VG (85.0)	10680	459	21 Mo.	305	6340	301	19 Mo.	305	82.0
						7480	347	40 Mo.	292	
						7870	334	52 Mo.	268	
Boe Ridge R Gemini	VG (86.0)	10070	535	26 Mo.	305	8380	380	23 Mo.	305	85.5
						11540	548	35 Mo.	300	
Boe Ridge R Princess	D (83.5)	10020	425	23 Mo.	304	7610	336	24 Mo.	300	80.5
						6480	297	35 Mo.	263	
Boe Ridge R Denore (damaged udder)	D (80.5)	8500	420	21 Mo.	320	10640	418	25 Mo.	305	80.5
						12630	513	38 Mo.	305	
Boe Ridge R Kay (stale)	A (77.5)	8090	380	25 Mo.	278	7670	348	26 Mo.	305	80.5
Boe Ridge R Vanity	A (77.5)	7350	371	22 Mo.	305	9760	478	6yrs.	305	82.5
Boe Ridge R Eve	D (82.0)	5180	220	24 Mo.	140	7680	332	23 Mo.	284	75.5
						8220	350	35 Mo.	285	
						9200	442	46 Mo.	305	
Boe Ridge R Garnet Full sister to GEMINI	D (82.5) (congested udder)	Freshened at 24 months. First test day milked 42.1 lbs. (4.5 test). Fresh 2 days when classified.				8380	380	23 mo.	305	85.5
						11540	548	35 Mo.	300	

Our herd is rich in the great transmitting blood of **Fritzlyn Jeanette's Flash**, GOLD ★ SIRE, through his son, ★ Rocky ★, and a daughter, **Boe Ridge F. Jeanette** (E '66). We also have a double ★ **FLASH** ★ grandson, **Boe Ridge R Jeanetson**, dropped November 27, 1963. He is a ★ **Rocky** ★ son of **F. Jeanette.**

We Test . . . We Classify . . . Stock For Sale — Plan To Visit Our Herd

Farm located ½ mile north of Calmar, 1 mile west

R. H. Boe, Owner — **BOERIDGE FARM — CALMAR, IOWA 52132** — Phone: 562-3768

Gayvil Guernseys Like To Work

THEY PRODUCE

During 1965 . . . .

We completed 65 DHIR records for an average of 12294 lbs. MILK, 597 lbs. FAT, ME—305—2x

1966 . . . Production IS UP

Our June Rolling Herd Average on 57.9 cows is 12663 lbs. MILK, 618 lbs. FAT.

1966 . . . Class Leader

GAYVIL PHAREKA'S CAROL

*16940—610—Jr3DHIR—305—2x
6th place for MILK

Breeding Stock For Sale

Ruth Dyer Wells, Owner
Paul Jenkins, Manager

01508

We Still Have A Few Daughters By Our FOUNDATION SIRE In The Herd

FAIRLAWN PRINCE'S SAILOR LAD

GOLD ★ SIRE

20 daughters, 49 records average 10363—544—ME—305—2x, 19 classified average 82.4%.

A son of Fairlawn Actor's Mistletoe (E twice)
17004—888—5yrs—365—2x
GOLD ★ DAM
Dam of 3 GOLD STAR Sons

Next Dam: Fairlawn K. Muriel **(E 12 times)**
17203—910—10yrs—365—2x
GOLD ★ DAM—Dam of 3 sons—one is GOLD STAR, 6 daughters, 2 are GOLD STAR.

The "Blanche" Family

Some of the Sailor Lad daughters to complete records in 1965 or 1966 in our herd —

Highfield Lady Sonsie, 15050—754—7-1DHIR—305—2x
Highfield Lady Carmen, 13640—698—9-4DHIR—305—2x
Highfield Lady Melba, 13490—677—6-7DHIR—290—2x
Highfield Lady Juliet, 13730—781—8-0DHIR—305—2x

HIGHFIELD FARM—Sharon, Conn.

06069

Est. Rodney O. Unz — **Harry S. Norton,** Manager

67th

INTERNATIONAL

Stock Show and Dairy Show Nov. 25 to Dec. 3

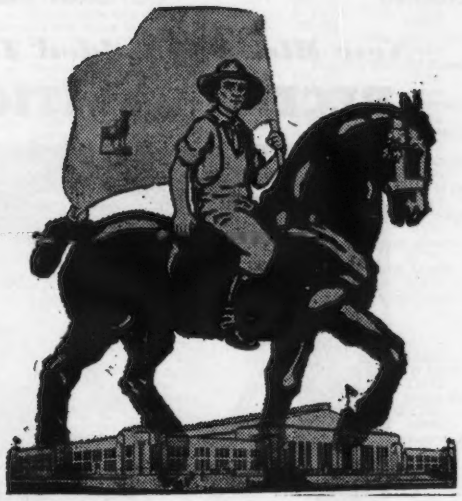

DAIRY CATTLE JUDGING Nov. 30 to Dec. 2

(ENTRIES CLOSE OCT. 25)

Judging Schedule	Judges
Nov. 30—Holsteins (Bulls & Heifers)	John W. McKitrick
Dec. 1—Holsteins (Milking Classes)	John W. McKitrick
Milking Shorthorns	Wallace McKee
Brown Swiss	J. P. Eves
Dec. 2—Ayrshires	Henry LaFranchi
Guernseys	William A. McKerrow
Jerseys	Joe Lyon

Cash Prizes — Dairy Breeds — $5000 per Breed

INTERNATIONAL AMPHITHEATRE

Union Stock Yards — Chicago

Attebroc Farm

MILLBROOK, N. Y. 12545

T.B. Accredited | Green Meadow Bloodlines | Bang's Certified

New Blood Is Added Through The Female Side

RECENT ADDITIONS TO THE HERD

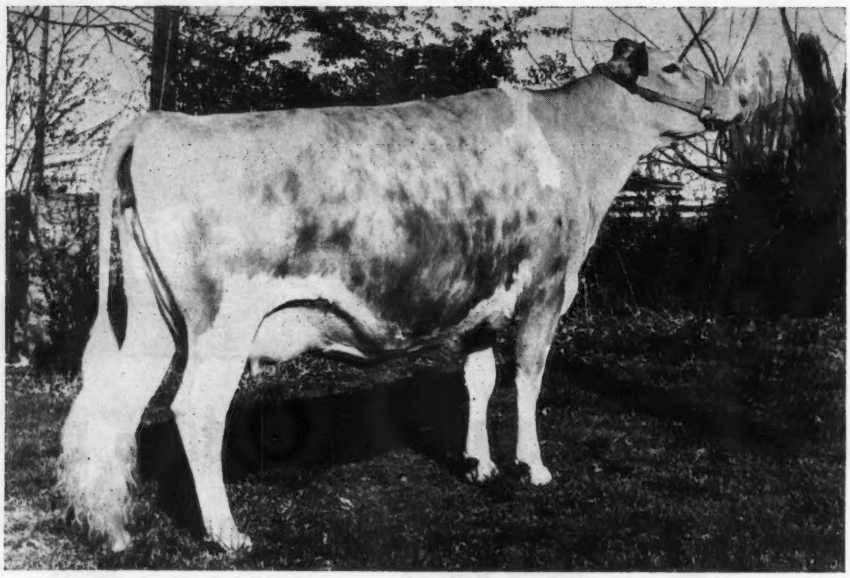

CLEARBRANCH FLASH MARLETTA (VG twice)

Born April 29, 1961

Top of the 1966 Kentucky National

1st prize 3-Year-Old, Tenn., 1964

13296—589—Jr2HIR—305—2x

*18820—*847—Sr3DHIR—305—2x

2nd for milk, 10th for fat when made

Also Selected . . .

ZEITLER TOP MISTRESS . . . A bred heifer by TOP COMMAND out of a 3 times EXCELLENT daughter of a GOLD STAR SIRE.

ROSEWOOD A. IOLA . . . Senior and Grand Champion of the 1966 Kentucky National Show. A daughter of **Rosewood Royal Aristocrat,** GOLD ★ SIRE — **the King's Bea family.**

ROSEWOOD N. SAPPHIRE . . . A bred heifer by **Norgert's Royal Nance,** GOLD ★ SIRE.

NORGERT'S DEWDROP TID . . . A daughter of **Norgerts Nance Tid** (E '64), *22066—*1094—Jr4DHIR—365—2x. Senior and Grand Champion, National, 1965. All-American 3-Year-Old, 1962, All-American Aged Cow, 1965.

McDONALD FARMS B. GOVERNESS . . . A **Billy** out of a **Jolly Brilliant** — both are GOLD ★ SIRES.

VISITORS ALWAYS WELCOME

Roger H. Corbetta, Owner | Lynn VanBenschoten, Herdsman | David R. Peterson, Manager

WHAT THE COWS ARE DOING

Requirements for publication in this section: Minimum of 270 days in length and 11,575 pounds milk, M. E. 305-2X basis. The records in a herd owned by individuals other than the herd owner are published under the herd owner. In case of typographical errors or omission of any part of a record, the record will be republished upon notification from the herd owner.

OFFICIAL RECORDS

OWNER AND RECORD	Age	Days In Milk	ACTUAL RECORD lbs. Milk	lbs. B. Fat
¶ HIR & DHIR				
ALABAMA				
PEINHARDT, CARL A. & CAROLYN, EDGEWOOD FARM, CULLMAN				
Peinhardt Sil Wanda	2-2	305-2X	10240	479
s. Edgewood Nobleman Sil		d. Edgewood Nobleman Wally		
ST. BERNARD COLLEGE, PLACID OAKS FARMS, SAINT BERNARD				
Benedictine Summer Susie	3-10	305-2X	11770	530
s. Edgewood Fern Nobleman		d. Placid Oaks Susan		
ARIZONA				
ARIZONA, UNIVERSITY OF, TUCSON				
Saguaro Magar Ellen	3-3	300-2X	10770	504
s. Langmeadow Magar		d. U of A Lodestar AID Evolve		
Saguaro Jest Maple	3-4	305-2X	10730	388
s. Deep Lake Flashs Majestic		d. U of A Sultana AHB Mistletoe		
COOPER, JAMES L. & SONS, COOPER'S GUERNSEY RANCH, MESA				
Lomalita T Prism	4-9	305-2X	11880	511
s. Langwater C Trojan		d. Lomalita C M Penny		
Lomaltia Isabell	3-7	299-2X	11420	498
s. Matapa Ho Senor		d. Shady Nook Senators J Bonita		
McCLELLAND, W. T. & SON, SHAMROCK GUERNSEY FARM, TUCSON				
Adohr Butterfat Iola	7-10	305-2X	13780	618
s. Western Glow Butterfat Anchor		d. Adohr Sunny Ione		
Shamrock Farms Caroline	6-6	305-2X	11780	580
s. Bluff View Senator		d. Shamrock St. Carol		
Shamrock Bon Senora	6-6	305-2X	12830	647
s. Nyala Ermines Bonanza		d. Shamrock Farms Generals Susan		
Adohr Vern Nanna	5-8	305-2X	14310	640
s. Cloverdale Social Vern		d. Adohr Jolly Nanna		
Shamrock P Debbie	4-8	291-2X	11720	572
s. Adohr Peter Pan Prince		d. Shamrock H Danna		
Riverview I Princess Memory	4-3	305-2X	12370	606
s. Riverview Iletas Prince		d. Riverview Count's Natalie		
Shamrock Pr Vallie	4-4	305-2X	14780	603
s. Adohr Peter Pan Prince		d. Chelten Hardwicks Victoria		
Shamrock Pin Maxine	3-5	305-2X	10750	561
s. Shamrock Priscillas Pinnacle		d. Shady Nook Senators J May		
Shamrock A P Ilene	2-4	305-2X	10040	484
s. Shamrock A Precisemost		d. Shamrock G Inez		
Shamrock Bon Windell	2-1	305-2X	10130	504
s. Nyala Ermine's Bonanza		d. Adohr Predominator Wendy		
Shamrock Bon Vada	2-2	305-2X	10940	418
s. Nyala Ermines Bonanza		d. Chelten Hardwicks Victoria		
Shamrock P P Hope	2-1	305-2X	10320	455
s. Riverview Pansys Prince		d. Shamrock Farms Hattie		
Shamrock B Wilda	2-1	305-2X	9440	422
s. Burgers Place Billy		d. Shamrock Bon Windette		
Shamrock Farms Mirage	2-1	305-2X	11530	488
s. Riverview Actresss Peerless		d. Riverview I Princess Memory		
Shamrocks Mermaid	2-2	305-2X	11680	582
s. Idahope Myster Flash		d. Idahope Mermine		
CALIFORNIA				
AUGENSTEIN, L. L. & SONS, FRESNO				
Benham Farms Hi Letha	6-0	305-2X	12570	559
s. Dorella Tulips Soldier		d. Welch Farms Hi Emily		
Benham Farms T Lulabelle	4-6	305-2X	12780	557
s. Langwater C Trojan		d. Sweetheart Forget-Me-Not		
CALIFORNIA STATE POLYTECHNIC COLLEGE, SAN LUIS OBISPO				
Poly Index Blodget	2-1	305-2X	9980	530
s. Poly Flash Index		d. Poly Warrior Blend		
FRESNO STATE COLLEGE, FRESNO				
F S C Crowns Cavalier Fay	4-5	294-2X	11660	549
s. F S C Majesty Crown		d. F S C Archer Cavalier Fay		
JESSUP, ROGER W., ROGER JESSUP CERTIFIED FARM, GLENDALE				
RWJs Flashers Lindal	2-4	305-2X	11920	566
s. Plattco Flasher		d. RWJs Jewel Linda		
KESSLER, W. ARNOLD, BAY MEADOW FARM, GALT				
Bay Meadow Billys Olga	7-5	329-2X	13420	621
s. Burgers Place Billy		d. Bay Meadows Olga		
VIERRA, MANUEL, GOLDEN GLORY GUERNSEY FARM, TURLOCK				
Goldkist Carls Snowbaby	8-7	305-2X	13550	733
s. Elm Dale Carlos		d. Dorella Soldiers Snow White		
COLORADO				
THAYER, JOSEPH H., THAYER'S GUERNSEY FARM, BROOMFIELD				
WESTERN Glow Lady Charmaine	2-2	305-2X	10090	556
s. McDonald Farms Jolly Val		d. River View Crocus		
Thayers Julie K Cole Charity	2-0	305-2X	13140	551
s. Golden Harvest King Cole		d. Thayer's Golden Dolly Julie		
CONNECTICUT				
BEDFORD, VIOLETTE, NYALA FARM, GREENS FARMS				
Nyala Trans Athena	6-8	305-2X	14900	632
s. Blakeford Transfer		d. Hominy Hill Champion Fern		
Nyala M C Dolly	4-5	305-2X	12860	664
s. Moreau Farms Chief		d. Nyala Kings Arlene		
Nyala Actors Diana	4-4	305-2X	11320	475
s. Fairlawn Blanches Actor		d. Hominy Hill Champion Fern		
FLORIDA				
CASEY, WILBUR J. & KATHRYN W., BAYOU VISTA FARM, CLEARWATER				
Bayou Vista Beauty Vieni	3-3	305-2X	11060	497
s. Mulhocaway Beauty Butterfat		d. Chados Janus Vieni		
Lizdan Hill Bretta	2-1	304-2X	11080	436
s. Lizdan Hill Perry		d. Rosewood Royal Buttercup		
Bayou Vista Beauty Marietta	2-7	305-2X	12300	495
s. Mulhocaway Beauty Butterfat		d. Bayou Vista Rex Marietta		
Bayou Vista Jolly Eunice	2-6	295-2X	11250	435
s. Brookberry Jolly Singer		d. Brookberry Dame Eula		
Bayou Vista Allen Lustre	2-1	305-2X	11480	447
s. Bayou Vista Gay Allen		d. Bayou Vista Lustre		
Bayou Vista Valor Marigold	2-5	305-2X	10780	428
s. Clear Springs Leaders Valor		d. Bayou Vista Marigold		
Bayou Vista Phil Rosalie	3-3	305-2X	10690	501
s. Chedco Philosopher		d. Bayou Vista Gay Rosemary		
Kepple Acres Josie	2-9	275-2X	9720	374
s. Rosewood Bea Notable		d. Kepple Acres Joann		
WARD, CARROLL L., JR., LAY LAINE GUERNSEY FARM, ASTATULA				
Lay Laine Virginians Daisy	3-10	305-2X	11170	545
s. Lakemont Victors Virginian		d. Lay Laine Reliances Daisy		
Lay Laine Superbs Sally	3-6	305-2X	11740	594
s. Lay Laine Virginians Superb		d. Lay Laine Dukes Sally		
Ideals Galahads M Susie	3-7	305-2X	12500	496
s. Ideals Galahad		d. Ideals Ninsupers M Susie		
Ideals Krafts Sonia	3-7	297-2X	12010	557
s. Ideals Kraft		d. Ideals Trisupers Sonia		
Ideals Whitneys Minnie	3-6	305-2X	12410	535
s. Ideals Whitney		d. Ideals Troaxs Minnie		
Ideals Mentors Lustre	4-0	305-2X	11770	515
s. Ideals Mentor		d. Ideals Tetons Lustre		
Ideals Nolans Trixie	3-11	305-2X	11250	549
s. Ideals Nolan		d. Ideals Troaxs Trixie		
GEORGIA				
HAGA, H. J., CLEARBRANCH FARM, FORT VALLEY				
W G Cora	9-10	305-2X	11380	633
s. Pine Grove Prince James		d. Walnut Grove N Dora		
Clearbranch Flash Lorene	6-2	305-2X	11810	614
s. Fritzlyn Jeanettes Flash		d. Clearbranch Heros Rosetta		
PACE, JAMES E. & MARION H., REXDALE FARMS, FORSYTH				
Rexdale Viceroys Iris	6-4	305-2X	12830	590
s. Hominy Hill Viceroy		d. Marijims Cavaleros Lalilta		
IDAHO				
RHODENBAUGH, W. W., EST., RHODENBAUGH RANCH, CALDWELL				
Rhodenbaughs V Fames B Rose	2-1	305-2X	9500	434
s. Henslee Farms V Fame		d. Rhodenbaughs Blenheim Rose 2d		
ILLINOIS				
ALPERS, WALLACE M. & DOROTHY, FAIRBURY				
Wal Dor Admirals Lorna	2-7	305-2X	10180	487
s. Myown Admiral		d. Wal Dors C Laurie		
BAUER, LOREN, REN-LO FARM, CISSNA PARK				
Ren Lo Luckys Trinket	7-2	305-2X	14040	596
s. Ren Lo Diamonds Lucky		d. Ren Lo Jolly Tonys Tona		
DIRKS & BAKER, BAKER'S DAIRY, HILLSDALE				
Colbys Daisy	3-9	305-2X	11830	558
s. Colbys Steadfast		d. Colbys Jennie		
ODLUM, GERTRUDE MCNAUGHT, ROLLING ACRES, ELGIN				
Norgerts Bea F Ramona	4-1	305-2X	11120	537
s. Rosewood Royal Aristocrat		d. Norgerts Footprint Ramona		
Norgerts Nance Alexsy	2-2	305-2X	10240	487
s. Norgerts Royal Nance		d. Norgerts Royal Alexis		
ODLUM, W. H., ROSEWOOD FARMS, ROSELLE				
Rosewood Royal Primrose	12-0	305-2X	18480	872
s. Foremost Quantitys Royal		d. Woody Nook Prophets Prim		
Henslee Farms Vicella	6-5	305-2X	16300	859
s. Langwater Viceroy		d. Henslee Farms Lady Cecila		
Rosewood P G Regina	4-0	305-2X	12980	630
s. Rosewood S Peter		d. Rosewood G Regina		
Rosewood P Beautiful	3-9	305-2X	14880	696
s. Rosewood S Peter		d. Burton Lane Supreme Beautiful		
STEWART, DANA, LIZDAN HILL FARM, PRINCEVILLE				
Lizdan Hill Dixie	2-1	305-2X	10190	447
s. Grain Meadow Eastern King		d. Pre Eminent Sunny Dancer		
IOWA				
BENTLEY, ALLAN & FAMILY, SUNESLOPE FARM, AMES				
Suneslope Echo Eulene	3-0	305-2X	12600	615
s. Suneslopes Flash Echo		d. Suneslopes Bobs Euna		
Suneslopes Echo Botany	2-5	305-2X	9850	481
s. Suneslopes Flash Echo		d. Suneslope Fame Boquet		
MILLER, LESTER J., GUERNGOLD FARM, WELLMAN				
Guerngold F Boss	3-6	305-2X	11040	516
s. Guerngold Flash		d. Guerngold E Birdie		
PANCRATZ, ARNOLD M., ELMWOOD FARM, DUBUQUE				
Elmwood Dinah	8-3	305-2X	11370	562
s. Elmwood Pilot		d. Elmwood Bunny		
Elmwood Joycella	6-7	305-2X	12570	606
s. Rosewood Diamonds Souvenir		d. Elmwood Mariam		
Elmwood E Gail	3-7	305-2X	10740	522
s. Elmwood Elroy		d. Elmwood Delight		
RAAZ, FRED, JAMAICA				
Bells Boots of Jewel Supreme	2-2	303-2X	12210	600
s. Yellow Creek Jewel Supreme		d. Bonanzas Tranquillity Bell		
SIVESIND, FRANK, PRAIRIE MOON GUERNSEYS, WAUKON				
Malz Farms Starlight Snowbell	10-4	301-2X	11170	450
s. Golden Grange Ideal Starlight		d. Malz Farms Steadfast Snowdrop		
SYWASSINK, DONALD, IDLE-NE'ER FARM, LETTS				
Idle Ne'er Aces Emily	5-10	305-2X	13780	635
s. Jo Be Dudes Ace		d. Idle ne'er Elsie		
WOODRUFF, DENNIS & ROGER, WOODRUFF FARM, INDIANOLA				
Connie of Woodruff Farm	4-9	305-2X	11820	563
s. Cla ore Mashers Jose		d. Woodcroft Clara		

Early REGISTRATION Makes CENTS

KANSAS

BERNDT, MR. & MRS., ALLAN & SONS, SIMPSON
Cee Jays Supreme Silex 4-6 305-2X 11380 486
s. Yellow Creek Jewel Supreme d. Cee Jays R Selvey
ENNS, HOMER, HO-ETTE FARM, HILLSBORO
Neher Farms Kays Nora 3-8 305-2X 13680 735
s. Elk Meadow Nolas Monarch d. Batdorfs Lady K
HYER, FRED D., HYCREST FARM, OLATHE
Batdorfs Honora 7-8 305-3X 14430 551
s. Quail Roost Super Luxury d. Batdorfs Holly
Vestlane T Lena 4-7 305-3X 14110 654
s. Nixons M Thor d. Fayedeans Linda Lou
Hycrest Billys Cindy 2-2 365-3X 15540 657
s. Burgers Place Billy d. Katrina of Sunnyacres
SCHRAG, GALEN, ELM MOOR FARM, PRETTY PRAIRIE
Tulips Ideal Spot 6-9 305-2X 12160 623
s. Senrabs Princes Monarch d. Neher Farms Tulip
WINN, ALBERT J., BURLINGTON
Winn Scotsman Marie 3-3 305-2X 12920 572
s. Norgerts Royal D Scotsman d. Foremost Marette

KENTUCKY

BEREA COLLEGE, BEREA COLLEGE DAIRY, BEREA
Berea V Fames Blossom 2-7 294-2X 11080 418
s. Henslee Farms V Fame d. Berea Monarchs Carthage Lady
THOMPSON, ROBERT W., JR., MOCKING BIRD HILL FARM, WILMORE
Kendalls Noble Ultra Christy 11-1 305-2X 12360 599
s. Red Cross Noble Merrymaker d. Kendalls H G Matilda Ultra
Goldwood Naohs Nibit 3-10 305-2X 12260 596
s. Goldwood Navigators Naoh d. Goldwood Navigators Nibit
Mocking Bird Kristin 3-4 284-2X 10450 507
s. Mulhocaway Butterfat Desmond d. Ansmil Design Kristin
Mocking Bird Elaine 2-5 281-2X 9780 486
s. Mulhocaway Butterfat Desmond d. Kendalls General Elaine
Mocking Bird Butterfat Paula 2-2 305-2X 12950 623
s. Mulhocaway Butterfat Desmond d. Kleinwood Paulett

MARYLAND

CARROLL, NINA R., DOUGHOREGAN MANOR, ELLICOTT CITY
Manor Genia Lass 2-6 305-2X 10880 575
s. Manor Genius d. Manor T Indigo Lass
DUKES, A. WILSON, WHITE HOUSE FARM, CENTREVILLE
White House Brilliants Prim 2-7 305-2X 10180 411
s. Liseter Brilliant d. Mill Farm Primmis
White House Fortunes Patty 1-11 305-2X 9900 451
s. Fairlawn K Fortune d. Glencairne Bonanza Portia
FRAZER, JAMES STANLEY, BEAUFORT FARM, EARLEVILLE
Beaufort Coral 8-1 305-2X 11660 649
s. McDonald Farms Pre Kelvin d. Beaufort Corette
SCHNEBLY, SETH, CROWN STONE FARM, CLEAR SPRING
Crown Stone L D Polly 2-7 305-2X 11430 463
s. Langwater Deershorn d. Crown Stone Glen Leah
Crown Stone Fortunes Paula 2-2 305-2X 11480 475
s. Fairlawn K Fortune d. Crown Stone Nicks Jane

MASSACHUSETTS

EDGEWOOD FARM, NORTH ANDOVER
Edgewood M Peggy 6-11 305-2X 11830 498
s. Flying Horse Clairs Master d. Edgewood Hollistans Patricia
MUDGETT, VERNON D., DEERSHORN FARM, STERLING JUNCTION
Deershorn L Sugar 2-11 305-2X 11050 498
s. Langwater Deershorn d. Deershorn K Hattie

MICHIGAN

DUNNING, LEON O., POLLY ACRES, DELTON
Polly Acres Twink 2-4 305-2X 12980 532
s. Woodacres Emporer d. Polly Acres Twinkle
Polly Acres Noble Trinidad 2-3 305-2X 9710 465
s. Yellow Creek Noble Chief d. Polly Acres Supreme Thelma
FISH, JAMES A. & ALICE B., LOCKSHORE FARMS, HICKORY CORNERS
Lockshore Maestro Nordica 1-10 305-2X 10270 518
s. Lyrene Emorys Maestro d. Lockshore M Milkmaid
HUNSBERGER, LYLE, LYRENE GUERNSEY FARM, IONIA
Lyrene May Rose Ella 2-4 301-2X 10550 495
s. Lyrene May Rose King d. Lyrene Emorys Elaine
Lyrene May Rose Neva 1-11 305-2X 11080 509
s. Lyrene May Rose King d. Lyrene Emorys Nellie
KAMPS, DONALD, KAMPLAND GUERNSEY FARM, BYRON CENTER
Kamplands Major Moonlight 2-10 305-2X 10830 460
s. Kamplands Flash Major d. Kamplands Sams Mandy
KIRKLIN, DALE, WALNUT MANOR FARMS, KALAMAZOO
Car Dales Lora Emma 2-4 305-2X 9900 477
s. Langmeadow Magar d. Car Dales A Lois Lora

MINNESOTA

ALBRIGHT, R. W. & SONS, MR. & MRS., KENYON GUERNSEY FARM, KENYON
Kenyon Anns Susan 6-10 305-2X 11900 630
s. Crestwood Jason d. Fays Ann of Kenyon
BACKES, CARL H., MAYWOOD ROAD GUERNSEY FARM, SAUK RAPIDS
Maywood Road Bonanza Sugar Pop 3-5 305-2X 10800 617
s. Nyala Ermines Bonanza d. Maywood Road Buttercup
LEHMAN, CARL, CARMIL FARM, CLARISSA
Carmil Farms Joy 2-5 305-2X 10260 494
s. Yellow Creek Jewel Supreme d. U of M G Glee
SANITARY FARM DAIRIES, INC., SANFADAIR FARM, MAHTOMEDI
Sanfadair Claudia Lucrest 5-8 305-2X 14040 649
s. Sanfadair L Princeton d. Sanfadair Rocket Lucrest
ZIEMER, KENNETH, MEADOW VIEW FARM, WALTHAM
Meadow View Charletta 9-2 305-2X 11500 559
s. Coldsprings B R Designer d. Meadow View Royal Charlotte

MISSISSIPPI

BARNETT, JACK, SUNNY LAND FARMS, STARKVILLE
Sunny Land L Nona 5-3 305-2X 12160 546
s. Castle Brook Leaders Legacy d. Pre Eminent Norma
Sunny Land Flashs Dixie 2-7 305-2X 11970 545
s. Magnolia Flash Corinthian d. Sunny Land Max Dagmar

MISSOURI

MISSOURI, UNIVERSITY OF, FOREMOST GUERNSEYS, COLUMBIA
Foremost Q J Cs Julio 4-8 305-2X 11740 552
s. Foremost Qualitys J C d. Foremost J Cs Julio

MONTANA

GROSSKOP, FRED, GROSS ACRES GUERNSEY FARM, BILLINGS
Gross Acres Colemans Noreen 3-5 305-2X 13060 624
s. Gross Acres Colleens Coleman d. Gross Acres Travelers Nora

NEBRASKA

ROBERTS DAIRY CO., ROBERTS GUERNSEY FARM, ELKHORN
Roberts Farm V Sheila 6-0 305-2X 11650 483
s. McDonald Farms Supreme Victory d. Ideals Comets Susie

NEW JERSEY

CONOVER'S GUERNSEY FARM, INC., HIGHTSTOWN
Conovers Maxim Doris 3-11 305-2X 14063 665
s. McDonald Farms Maxims Woodrow d. Conovers Levity M Doloris
Conovers Maxim Verga 3-11 305-2X 12271 647
s. McDonald Farms Maxims Woodrow d. Conovers Melba Virginie
Conovers Hornet Hazel 2-5 305-2X 10107 502
s. Conovers Maxim Hornet d. Conovers Helios Hope
NEW JERSEY AGRICULTURAL EXPERIMENT STATION, SUSSEX
Castle Brook Fortunes Cathy 2-5 305-2X 9850 502
s. Fairlawn K Fortune d. Castle Brook Leaders Glen

NEW YORK

CALHOUN, JOHN E. & SONS, ROSENDAHL FARM, HOOSICK FALLS
Rosendahl Cavalier Helen 2-4 305-2X 9940 504
s. Nyala Kings Cavalier d. Rosendahl Gracious Helen
CORBETTA, ROGER H., ATTEBROC FARM, MILLBROOK
Attebroc H K Twinkle 2-3 305-2X 10440 554
s. Deep Lake O. Holliking d. Attebroc Majestys Thessa
CORNELL UNIVERSITY-McDONALD FARMS, CORTLAND
McDonald Farms B Glenetta 2-3 305-2X 11520 605
s. Burgers Place Billy d. McDonald Farms Jolly Ava
McDonald Farms B Gretchen 2-2 303-2X 11770 585
s. Burgers Place Billy d. McDonald Farms Jolly Damsel
MURPHY, STANLEY, WANDERING BROOK FARM, TULLY
Wandering Brook J V Joy 3-4 305-2X 11100 621
s. McDonald Farms Jolly Val d. Wandering Brook Kel Jay
Wandering Brook J V Zona 2-8 305-2X 10230 552
s. McDonald Farms Jolly Val d. Wandering Brook Miss Zora
VAN KLEECK, GEORGE, VAN KLEECK FARM, HOBART
Van K Alfa 2-6 305-2X 13010 561
s. Burgers Place Billy d. Van Kleecks Alice
VENIER, HENRY C., HIGH MEADOWS FARM, LAFAYETTE
High Meadows Charm 2-7 305-2X 10700 598
s. High Meadows Moonson d. High Meadows Jolly Charm
High Meadows Correct Jewel 2-5 270-2X 9350 509
s. High Meadows Corrector d. Caumsett Sea Jewel
High Meadows Correct Asta 2-3 305-2X 10470 543
s. High Meadows Corrector d. High Meadows Jolly Aster

NORTH CAROLINA

BELMONT VIEW FARMS, INC., FRANKLIN
Belmont View Remus Ruthie 7-7 305-2X 13180 579
s. Langcroft Lord Remus d. Belmont View Neds Ruthie
BROOKBERRY FARM, WINSTON-SALEM
Brookberry Sing Maridel 2-4 305-2X 10040 543
s. Brookberry Jolly Singer d. Brookberry Marietta
KILDAIRE FARMS, INC., CARY
Kildaires Maxim Dolores 4-9 305-2X 14150 729
s. Guernsdel Maxim Frederick d. Kildaires Matilda
Kildaires Monarch Eugenia 4-4 305-2X 12640 681
s. Elk Meadow Nolas Monarch d. Kildaires Comet Sadie
OUTEN, J. OTTO & MELVIN L., MAJAVIN FARM, MONROE
Majavin Jupiters Babette 4-0 305-2X 12370 645
s. Green Fields Jupiter d. Majavin V Golden Cherry
WILLIAMS, J. J., JR., MOUNTAIN VIEW FARM, CLEVELAND
Frances O Anne 8-8 305-2X 11540 522
s. Maegeo Valorous Oberon d. Kalebs Playboys Frances
Pearl S Susan 4-11 304-2X 12290 673
s. Maegeo Crescents Sam d. Bessie O Pearl
Daisy S Pearl 4-3 305-2X 11480 613
s. Maegeo Crescents Sam d. Heros Daisy
Joyce B Nellie 2-10 304-2X 11460 557
s. Burgers Place Billy d. Elmcrests Joyce

OKLAHOMA

MUNGLE, J. JENE, MUNGLE'S DAIRY, ATOKA
Mungles Premier Diana 3-2 284-2X 11160 446
s. Foremost J C's Premier d. Mungles Husky Diana
SOFT GOLD DAIRY, INC., SAPULA
Mt Ararat Bright Teresa 6-5 305-2X 12110 524
s. Rosewood Royal Beacon d. Mt Ararat Rose Larissa
Til Lise Builders Beverly 4-10 305-2X 13160 615
s. Yellow Creek H Builder d. Ger Von Triumphs Beauty

OREGON

BROWN, ORVILLE L., BROWNIES GUERNSEY FARMS, WOODBURN
Elradon L Dawn 9-3 352-2X 13800 665
s. Cla ore Knights Loren d. Daisys Little Flower
MANN, PAUL L. & DELORES, ABIQUA ACRES, SILVERTON
Abiqua Acres Nitros Julie 2-1 305-2X 9720 501
s. Valley Oaks Sheiks Nitro d. Abiqua Acres Kings Judith
WILSONA FARMS, INC., TILLAMOOK
Wilsona Distinct Miss 10-9 305-2X 13600 633
s. Wandamere Phyliss Distinction d. Wilsona Farms Melody
Graysmarsh Noble Comment 7-3 305-2X 13300 645
s. Lake Louise Kings Nobleman d. Noelbrook Conna

PENNSYLVANIA

BEATTY, CLAIR C., INDIANA
Sunny Slope Roydeal 6-3 305-2X 11646 611
s. Flying Horse Dotes Royal d. Sunny Slope Chief Bondeal
FURRY, GALEN, POTTER CREEK FARM, NEW ENTERPRISE
Potter Creek J C Sweeta 2-0 305-2X 9440 424

Register your FEBRUARY calves now

s. Foremost Qualitys J C — d. Potter Creek S Sugar

HARDING, CHARLES E., MAPLEVALE FARM, BROOKVILLE
Woodside D F Bertina 6-7 305-2X 13600 676
s. Coldsprings Defenders Forester — d. Woodside Grandee Bessie

MADEIRA, EUGENIA C., CRUMDALE FARM, BERWYN
Aces Golden Rose 4-6 305-2X 11670 564
s. Locust Grove I Ace — d. Mastersdale Golden

SMITH, R. W. & BROS., HOLLIDAYSBURG
Goldens Royal Lina 2-7 305-2X 11640 522
s. Golden Harvest C Faithless — d. Rosaline Royal Vera
Goldens Royal Penny 2-5 305-2X 10780 513
s. Golden Harvest C Faithless — d. Lodemasters Patty Ann

SOUTH CAROLINA

COLEMAN, G. MELLWOOD, SALUDA
Melldoro King Lady 5-1 300-2X 11390 568
s. Fairlawn Actorine's King — d. Mar Mac P Docia

CROCKER, ROBERT J., JR., LAURA-LYN, UNION
Greenleaf Farms Daisymae 4-0 301-2X 11690 530
s. Edisto Farms G Redman — d. Greenleaf Farms May
Laura Lyn L Lady 3-6 305-2X 12200 589
s. Lancroft Max Gale — d. Dorthy May Leta

EDISTO FARMS, DENMARK
Edisto Farms O Brenda 6-0 305-2X 11690 520
s. Edisto Farms G Ornament — d. Edisto Farms B Blossom
Clearbranch Billys Bambi 3-8 305-2X 12980 583
s. Burgers Place Billy — d. Clearbranch Hornet Ophelia

HINSON, C. R., GREEN FIELDS FARM, BENNETTSVILLE
Carolina D Hattie 7-0 305-2X 12430 568
s. Carolina Dauntless — d. Duart Farms Emorys Caroline

MACK, F. W., MECCA ROSE GUERNSEYS, NORTH
Welcome V Fame Vestol 3-10 305-2X 13610 564
s. Henslee Farms V Fame — d. Welcome Challenger N Vestol

SHULER, HEYWARD L., HAYWOOD FARM, CAMERON
Heywes Fames Locket 2-6 299-2X 10310 480
s. Henslee Farms V Fame — d. Skuggek Viceroy Lil

THORNWELL ORPHANAGE, THORNWELL ORPHANAGE DAIRY FARM, CLINTON
Thornwell Farms Abbey 9-4 305-2X 14290 529
s. LushAcres Hermes Chief — d. Thornwell Farms Adrienne
Thornwell Farms Mickeys Pride 4-10 305-2X 11360 540
s. LushAcres Hermes Chief — d. Thornwell Farms Mickey

TENNESSEE

FREEZE, MELVIN E., MEADOW BRANCH FARM, MORRISON
Meadow Branch Val Patience 5-8 305-2X 12120 486
s. Henslee Farms Valmar — d. Sunsets Penny of Vanity

HOUSLEY, LEE, RIDGEWAY FARM, RICEVILLE
Bayville Socute Bubbletoo 10-9 305-2X 13960 669
s. Southampton Maxim — d. Bayville Maxprint Bubble
Housleys Kizzar 7-0 305-2X 14160 683
s. Quincy Cavaliers Gaylark — d. Coniston Hall L Liz
Pomona Acres Berta 6-3 305-2X 12050 491
s. Mulhocaway Butterfat Diplomat — d. Pomona Acres Brandy
Housleys J Cheri 6-0 305-2X 13090 671
s. Guernsey Land Faithfulls Janus — d. Housleys Hazel Cheri
Housley Challengers Promise 3-5 305-2X 12870 557
s. Housleys J Challenger — d. Housleys F Pride

TEXAS

FORD, ROBERT K., ISLAND DAIRY FARM, FABENS
Adohr Topnotch Bellarina 4-3 305-2X 11610 512
s. Adohr Hornet Topnotch — d. Adohr Eastern Bellarina

LIVELY, J. T. & SON, BLUFF VIEW FARM, DALLAS
Superior Elsie 5-8 305-2X 12500 556
s. Bluff View King Superior — d. Sun Glow Queens Elsie

PETERSON, HARRY & BARGE, FRED A., JR., HILLCREST FARMS, AUSTIN
Hillcrest Musical Beauty 9-1 305-2X 11320 522
s. Hominy Hill Music Master — d. Hillcrest Lucky Christmas
Hillcrest Viceroy Maxine 6-11 305-2X 12950 577
s. Hominy Hill Viceroy — d. Hillcrest Bernard Maxine
Hillcrest American Dawn 3-6 305-2X 10980 522
s. Henslee Farms V American — d. Hillcrest Musical Debbie
Hillcrest American Ann 3-6 305-2X 12450 557
s. Henslee Farms V American — d. Hillcrest Bernard Aleen

VIRGINIA

ALGER, JOHN H., SPRING BROOK FARM, BROADWAY
Spring Brook E C Glimmer 3-2 305-2X 10540 519
s. Belnemus Emory Coronel — d. Spring Brook L W Sunshine

BARTENSLAGER, ARTHUR V., BELLEMONTE FARM, CHURCHVILLE
Bellemonte F Augusta 2-4 305-2X 9740 512
s. Bellemonte Marians Flash — d. Bellemonte G Miss Augusta
Bellemonte S F Emerald 1-9 305-2X 10690 482
s. Bellemonte Stars Fame — d. T S's Pre Emerald

BAYVILLE FARMS, INC., NORFOLK
Bayville Duchess Murna 2-6 305-2X 11050 472
s. Bayville Royal Duke — d. Bayville Socute Murne
Bayville Ray Winsome 2-4 305-2X 10660 554
s. Bayville Royal Raymost — d. Bayville Royal Winsome
Bayville Joyce of Fame 2-3 305-2X 9790 476
s. Henslee Farms V Fame — d. Bayville Royal Joyce
Bayville Duchess Fluff 2-4 305-2X 10830 531
s. Bayville Royal Duke — d. Bayville Le Fluff

BRUBAKER, DANIEL W., SHENMONT FARM, DAYTON
Selma of Signal Knob 2-1 305-2X 9440 498
s. Holliknoll Challenger — d. Scarlet of Signal Knob

CAMP, W. M., EST., HOLLIKNOLL FARM, FRANKLIN
Holliknoll Chiefs Fran 3-8 305-2X 11950 572
s. Holliknoll Fortune Chief — d. Holliknoll Bonds Fran
Holliknoll L Winnie 2-3 305-2X 9750 464
s. Holliknoll Proud Leader — d. Glengeran Leaders Blondie

CHASE, J. F. & SON, BUNKER HILL FARM, WHITE STONE
Bunker Hill F Della 2-7 301-2X 11210 628
s. Bayville Judge of Fortune — d. Bunker Hill F Dessa

CROWGEY, R. R., HAM FARM, WYTHEVILLE
Ham Farm C Madrass Ocean 2-11 303-2X 10380 487
s. Colbys Commander — d. Ham Farm U Gays Madras
Ham Farm B Lettuces Papoose 1-9 305-2X 9040 425
s. Lauxmont Bertha P M Mr Big — d. Ham Farm S Jauntys Lettuce

CUTCHINS, C. A., III, DEERPATH FARMS, FRANKLIN
Walnut Grove Maxs Mary Ann 11-2 305-2X 12170 572
s. Quail Roost Dawns Max — d. Gale Ru Glamors Mary
Anns Emma of Oak Grove 2-1 275-2X 10700 459
s. Foremost Qualitys J C — d. Bonnies Ann of Oak Grove
Deerpath Chiefs Barbara 2-11 293-2X 12210 590
s. Holliknoll Fortune Chief — d. Deerpath Golden Beatrice
Deerpath Golden Maggie 2-6 291-2X 9850 441
s. Deerpath Maxs Goldmine — d. Ideals Victorys Marg

DILLARD, D. H., HOMEWOOD FARMS, MONROE
Homewood Superiors Paula 5-10 305-2X 12230 567
s. Ideals Beauts Superior — d. Homewood Warriors Pauline
Homewood S L S Liby 2-4 305-2X 10230 521
s. Wyno Saints Leo — d. Homewood Superiors Liby

TURNER, DAVID P., GREEN PASTURES FARMS, STAUNTON
Augusto Butterford Lily 7-5 286-2X 11950 621
s. Osborne Hill Butterford — d. Lilly of Fairfield
Augusto Blenders Jackie 3-8 305-2X 10890 591
s. Augusto Bonanzas Blender — d. Augusto Preambles Lady
Augusto T C Marvel 2-9 305-2X 12730 594
s. Gavoso View Top Command — d. Augusto Marvelous Beth
Augusto Blenders Julia 2-7 305-2X 10490 588
s. Augusto Bonanzas Blender — d. Augusto Generals Billie
Augusto Blenders Flower 2-7 305-2X 12890 669
s. Augusto Bonanzas Blender — d. Corotoman M Audrey

VIRGINIA POLYTECHNIC INSTITUTE, BLACKSBURG
VPI Favorite Artemis Glamor 7-5 305-2X 11670 501
s. Coldsprings Noble Favorite — d. V P I Brightwood Kit Artemis

WALKER, J. F., EST., PINE GROVE DAIRY, PORTSMOUTH
Pine Grove Deer Secret 6-5 305-2X 17620 848
s. Bayville Deer-slayer — d. Pine Grove Proud Secret
Pine Grove Bell Man Mota 5-3 305-2X 12300 601
s. Holliknoll Captain — d. Pine Grove Man Mota
Pine Grove Elect Pearlette 2-6 305-2X 11060 514
s. Holliknoll Elect — d. Pine Grove Lincoln Pearlette
Holliknoll Leaders Wynne 2-2 290-2X 9780 463
s. Holliknoll Proud Leader — d. Holliknoll Barons Delta

WASHINGTON

GRAYSMARSH FARM, INC., SEQUIM
Graysmarsh D Marlene 6-11 305-2X 11850 650
s. Northern Prince Douglas — d. Western Glow Marlene O'War

McMONIGLE, ALBERT H. & JOHN P., MAXVALE GUERNSEY FARM, YELM
Maxvales B M Carla 2-8 305-2X 10170 449
s. Maxvales Bettys Master — d. Maxvales L S Corlet

MILLER, MERLE, VALLEY PRIDE FARM, BURLINGTON
Valley Prides V Nugget 3-1 305-2X 10600 504
s. Prestdale Vics Volunteer — d. Valley Prides E Norine

TOMCHICK, PAUL I., CHANTICLEER FARM, GRAHAM
Chanticleer Kings Marsha 2-1 305-2X 9790 430
s. Castle Brook Pearlette King — d. Golden Glow Beaus Maggie

WISCONSIN

CLAUSING, ROYAL H., GUSANNA FARM, CEDARBURG
Gusannas Brigadiers Kyle 2-5 305-2X 10150 442
s. Maplewood Royalists Brigadier — d. Gusannas Cheerful Jane
Gusannas Virgils Della 2-2 305-2X 10800 532
s. McDonald Farms Mister Virgil — d. Gusannas Dapper Cecile

KIPP, HUBERT P. & FREDERICK F., LONE ACRES FARM, NORTH PRAIRIE
Lone Acres B Nancy 2-2 305-2X 10820 424
s. Lone Acres V Brigadier — d. Lone Acres Nonetta

SCHUTH, AUGUST H., MEADOW GREEN GUERNSEYS, WHITEWATER
Grand View Kings Dame 10-11 305-2X 11590 529
s. Wilgorlan Farms Coronation King — d. Grand Views Foremans Duchess

KEEP THOSE REGISTRATIONS UP-TO-DATE!

Register your FEBRUARY calves now

SIRE SUMMARIES

Summaries are prepared of sires having ten or more daughters with official production records. In computing the classification average, only the last rating of each daughter is used.

& Before the name indicates a sire currently or previously owned or leased by an artificial breeding unit or a privately owned sire used artificially outside the owners' herds.

* Before a sire's registration number indicates resummarized sire.

SIRE'S NAME	Reg. No.	No. Tested Dtrs.	No. Records	M. E. 305-2X Milk	%	Fat	No. Cl. Dtrs.	Ave. Cl.
&BETHANY WISTARS H HONOR	*525969	30	53	11121	49	550	76	800
&CURTISS CANDY TRIBAL CHIEF	494316	11	13	8993	46	417	20	837
&FRANCHESTER K F JESTER	*499077	31	105	10075	48	485	21	851
&FRITZLYN JEANETTES FLASH	*475548	482	1211	11112	50	553	434	846
&GOLDKIST ROYAL CHIEF	*480643	13	23	10578	56	589	12	824
GRAIN MEADOW V ROSE KING	553588	11	11	11800	51	596	9	834
&GUERNGOLD FLASH	*551096	23	24	11287	50	561	21	842
&IDEALS FRANK	*540198	108	174	10239	52	533	107	841
&IDEALS LUMINARY	*533312	50	116	10618	50	527	43	813
IDEALS TROJAN	538681	10	24	11205	53	593	15	822
LISETER SULTAN	550866	14	14	10333	45	466	6	852
&LLAN FAIR RESOLUTE KING	493538	10	15	9511	48	455	26	837
&LYRENE MYRAS WISTAR	*537680	11	19	11876	48	568	9	829
&MCDONALD FARMS LE REWARD	*484238	41	135	11288	51	579	41	826
&MCDONALD FARMS MISTER VIRGIL	*518026	30	38	11747	48	565	18	828
&MCDONALD FARMS PREMIER	*488786	147	401	10482	51	538	122	849
&MCDONALD FARMS SUPREME DEANIE	*528225	18	60	10683	50	535	17	849
MERRIFIELD DORIES REX	544134	10	15	6708	47	317		
MT ARARAT BRIGHT ATLAS	551183	10	11	11424	46	521	12	809
&NORGERTS ROYAL NANCE DEWDROP	*547027	12	19	12608	43	540	4	836
&ROES MOR E DISTINCTION	548128	10	15	11559	49	564	11	853
ROSEWOOD ROYAL CONVENTION	554100	10	11	8203	42	347		
&SHAMROCK PRISCILLAS PINNACLE	*552647	22	23	11328	47	537	22	831
SKYLINE LEES MASTER	546946	10	16	9375	48	450	6	818
TIDELAND JASONS LODESTAR	555065	11	12	10912	52	564	10	812
&WESTLYNN B COAST KING	*535688	32	70	10514	49	519	21	849
&WYNO BEAUS CHERUB	*449675	89	276	9127	47	433	82	846
WYNO HAMLETS COUNT	553634	10	10	9371	48	449		
&WYNO SAINTS HERO	*539419	14	25	13377	48	645	13	847
WYNO SAINTS KING	537222	11	22	9267	50	461		
&YELLOW CREEK BFT GYPSY KING	*547583	15	26	12063	57	690	20	848
&YELLOW CREEK HANDY EARL	*545231	13	29	11162	52	585	13	820
&YELLOW CREEK S FORTUNE	*528754	23	54	11944	50	595	39	831
&YELLOW CREEK S TRAVELER	*531473	31	69	11558	49	572	28	838

Regular Registration, Like Continuous Testing, Makes Your Guernseys Worth More

BEAVER CREEK FARM MILKING HERD DISPERSAL

AT THE FARM, McCOLL, SOUTH CAROLINA, FRIDAY, OCTOBER 7, 1966

O. J. Fletcher, Owner — **T.B. Accredited — Vaccinated**

60 COWS . . . Rich In Proved Fairlawn And Klondike Bloodlines

The Cattle That Are Selling Are Strong In The Blood Of These 4 Former Herd Sires

18 DAUGHTERS IN SALE
By Fairlawn Hornet's Diamond

Sire: **Fairlawn Actress' Hornet,** a son of **Green Meadow Hornet** out of **Bright Lad's Actress,** E at 13 years of age, *19146—*980—Jr4—365—3x, 1 E daughter, 4 sons, one is GOLD STAR.

Dam Of Diamond

Fairlawn Actor's Daffodil, 12166—584—Sr2—365C—3x. Sire: **Fairlawn Peerless Actor,** GOLD STAR. Dam: **Fairlawn L. Fern,** 11541—560—Jr2—846 T.M.

8 DAUGHTERS IN SALE
By Edisto Farms G. Goldbar

Sire: **Fairlawn Hornet's General.** He by **Fairlawn Actress' Hornet,** sire of DIAMOND — opposite — and out of **H. Freckles** (pictured below). Dam: **Locust Grove Merit's Gem** (VG), 8993—419—Jr2—305—2x. A daughter of **Fairlawn Actor's Merit** out of **Locust Grove P. Jewel,** 14411—660—Jr4—305C—3x.

His Sire's Dam

Fairlawn H. Freckles (VG 3 times), 17630—814—CC—3x, 12208—579—5yrs—305C—2x. 4 tested daughters, 2 were Class Leaders.

11 DAUGHTERS IN SALE
By Klondike Fern's Holliston

Sire: **Klondike Fernmost,** a son of **Appin's Mainstay** out of **"Hollifern"** (pictured opposite).

His Dam

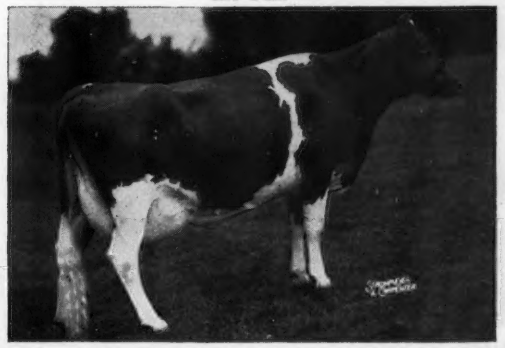

Klondike Raider's Flossy, 14003—714—Jr4—365—3x. 2 daughters include Klondike Stead's Floretta, 11844—626—Sr4—365C—3x. Sire: **Klondike Holliraider.** Dam: **Klondike Harzella** (E), 13741—645—Jr4—365—3x, 2 PR sons, 5 tested daughters.

11 DAUGHTERS IN SALE
By Klondike Fern's Noble

Sire: **Klondike Fermost** — he also sire of Fern's Holliston (opposite). Dam: **Klondike Ideal's Iris** (VG), 7 records include 12185—563—Jr2—365—3x, 11639—516—6HIR—305—2x, 11982—553—5yrs—305—2x. S: **Klondike Mollie's Ideal.** D: **Coldspring's B.R. Idealia,** 10908—511—5yrs—365C—3x. 1 PR son, 4 tested daughters.

Holliston's And Noble's Sire's Dam

Klondike Hollifern (VG), 11848—605—Sr3—365C—3x, 12458—648—Sr4—365C—3x, 13621—673—6yrs—365—3x. 1 PR son, 1 VG daughter.

Several head are recently fresh — 5 are due in September, 7 in October, 2 in November, 7 in December, 4 in January, 3 in February, 8 in March and 7 in April. 14 are bred to Henslee Farms Viscount, 15 to McDonald Farms Mister Zell, 10 to Meadow Lane Nobleman, 6 to Washougal Cadet Majesty, and 4 to Magnolia Flash Corinthian.

Many well-known herds have built strong cow families on Beaver Creek cows that they selected for their herds. At Dinsmore Dairy Co., Dinsmore, Florida, they developed a family around Beaver Creek Madonna (3 daughters, 2 sons, several granddaughters); at Clarkdale Farm, E. Lyle Clark, Jr., Stuart, Va., it was Beaver Creek Hollivista Joy family (**see page 26, Virginia Directory, April 7, 1966 Journal**); at Walker Farms, Stoneville, Miss., it's the Beaver Creek Adonis' Lady family — she dam of 4 daughters, one son and several granddaughters and great granddaughters. **Beaver Creek Premost Jane** was the dam of 3 good daughters at Pine Grove Dairy, Est. J. F. Walker, Portsmouth, and at Bayville Farms, Inc., Norfolk, Virginia, it was **Beaver Creek Premost Patsy,** dam of 4 daughters and **Beaver Creek H. A. Lula,** another top family at Bayville — she dam of 6 daughters, 3 in the Bayville herd.

It pays to buy Beaver Creek Guernseys.

Sale Managed By

NORTH CAROLINA GUERNSEY BREEDERS ASSOCIATION, INC.
SOUTH CAROLINA GUERNSEY CATTLE CLUB, INC.

Mack H. Alman, Secretary-Treasurer — Ralph W. Coarsey, Field Representative

P.O. Box 5445, SPARTANBURG, SOUTH CAROLINA 29301 — Tel. 582-4879 (Area 803)

AN EXCELLENT IN SALE . . .

HERSELF

(taken as a 3-year-old)

FRITZLYN B.F. AURA LEE

Classified Excellent '65
9350—532—Jr3DHIR—305—2x
12170—513—Jr4DHIR—286—2x
Will be fresh and selling open.

Sire: **Mulhocaway Butterfat Dolphin** (the Dolly family)

Dam: **Quarry Valley Phil's Amberly,** VG ($2,500). 17180—826—6DHIR—305—2x.
Full sister to Quarry Valley Phil's Amber (a Class Leader).

Next Dam: **Quarry Valley's M. Amber** (E)
*14107—*756—Jr4—365C—2x
14140—*834—5yrs—365C—2x

"Aura Lee" is one of the most powerful cows in the Guernsey breed.

Consigned by: F. W. Mack, North, South Carolina

SELLING . . . A 1966 Maryland State Fair Winner

HULLSIDE BEAUTY B.F. MELODY . . . Born January 4, 1964

Fresh and on test, 5022 lbs. milk, 211 lbs. fat, 2-5DHIR—118 days, still on test. 1st prize 2-year-old, Md. State Fair, 1966; Best Maryland-bred Female, 1966, 1st 2-Year-Old, Senior and Grand Champion, South Central and Carroll Co. Field Days, 1966.

Sire: **Mulhocaway Beauty Butterfat,** GOLD ★ SIRE

Dam: **Hullside Brilliant Mame** (VG '64), 10730—639—Jr3DHIR—305—2x, a daughter of Liseter Brilliant out of a daughter of Mulhocaway Butterfat Quartus.

Consigned by: John H. Hull and Son, Hullside, Westminster, Maryland

THE BUTTERFAT SALE

At Franchester Farms, West Salem, Ohio

Saturday, October 8, 1966

IN THE SALE

BON-WAY COMMAND'S HENNA

On test with 10617—457—2yrs—2x—DHIA in 249 days
1st 2 Yrs., Best Udder, Sr. & Gr. Ch., Ill. Valley Parish Show, 1966.
2nd 2 Yrs., Illinois State Fair, 1966.
Due January 13 to Margendell His Majesty

Sire: **Gayoso View Top Command,** GOLD ★ — AI GOLD ★ SIRE
134 daus., 142 rec. av. 12133—4.6%—554 (M.E.—305—2x), 164 cl. av. 83.8%. AI — 158 daus., 158 rec. av. 11010—4.6%—501 (M.E.—305—2x), 96 cl. av. 83.3%. Predicted milk difference 1227 lbs. Difference over herdmates 1314 lb. milk.

Dam: **Bon-Way Vicar's Dinah**
10990—527—Jr2DHIR—305—2x
A daughter of McDonald Farms Jolly Vicar.

"Henna" is one of the top daughters of Top Command around.

Consigned by: Wayne Mohr, Normal, Illinois

Sale Managed By: For Catalogs Write:

BUZZ GAREY

GAREY CATTLE SALES

100 Walnut Lane • Morrisville, Bucks County, Pa. 19067 • (215) 295-6664

THE QUEEN IS IN!

IN SALE

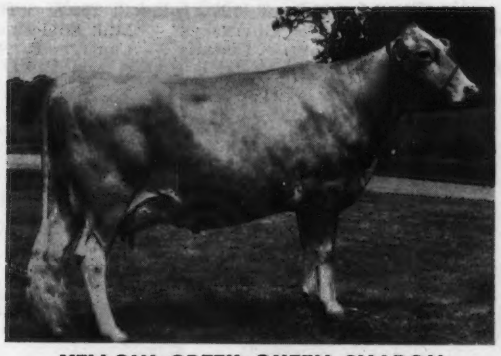

YELLOW CREEK QUEEN SHARON

Classified Very Good twice
11625—700—Jr2DHIR—365—2x
11741—697—Jr3DHIR—305—2x (pending)
Fresh August 26, and selling open.

Full sister to Yellow Creek Queen Shirley (E), 10650—637—Sr2DHIR—305—2x, 13250—727—Sr3DHIR—295—2x, and dam of **Yellow Creek Lucky Sherlin** (bull in sale), see page 350 in September 7 Journal.

Her Sire: **Yellow Creek Bft. Gypsy King**, GOLD ★ SIRE
15 daus., 26 rec. av. 12063—5.7%—690 (M.E.—305—2x), 20 cl. av. 84.8%.

Her Dam: **Spudridge Shirley Sue** (E)
15420—857—6HIR—365—2x
14364—810—9DHIR—365—2x

Oscar has bred and sold some great ones but, in my opinion, this could be the best he has ever parted with. A tremendous individual with a lovely udder, and from a great breeding family. She will go Excellent now. **Consigned by: Oscar R. Weaver, Goshen, Indiana.**

THE BUTTERFAT SALE

At Franchester Farms, West Salem, Ohio
Saturday, October 8, 1966

IN THE SALE

MULHOCAWAY DAME DIZZY (VG)

1st prize 4-yr-old, Sr. & Gr. Ch., Maryland, '66
10690—575—Jr2DHIR—305—2x. On retest with 2062—103 in 32 days. Fresh and selling open. Sire: **Mulhocaway Butterfat Dispatch**, GOLD ★ SIRE. Dam: **Mulhocaway Holly Desiree**, 9920—537—Jr2HIR—365—2x. She a daughter of Mulhocaway Golden Desire (VG 4 times), 14377—868—7HIR—365—2x.
Consigned by: Lloyd B. Wescott, Rosemont, New Jersey.

IN THE SALE

(picture taken as a heifer)

SARIVAL PHIL'S MARILIN

1st Jr. Yr., Calif., Ariz., 1965. In 1966 Sarival show string. Due in September, and selling open. Sire: **Sarival Eclipse Phil**, alias "Dark Horse". Dam: **Englewood's Charity Marilin**, 10339—479—Sr2HIR—365—2x. A daughter of Gardenville Charity's Master.
Consigned by: William Rasmussen, Glendale, Arizona.

WATCH for the daughters of Yellow Creek S. Fortune (6 in sale) — One each from Lake Louise Farm, Bill Peck, Doug Stanton, Maynard Moore, Stewart Parnell and George Van Kleeck. They are an outstanding group!

Sale Managed By: For Catalogs Write:

BUZZ GAREY

GAREY CATTLE SALES

100 Walnut Lane • Morrisville, Bucks County, Pa. 19067 • (215) 295-6664

THE BUTTERFAT SALE

LAY LAINE GUERNSEY FARM

"BREEDING THE BEST TO THE BEST"

"Home Of Over 500 Registered Guernseys" — Milk Sold Under GOLDEN GUERNSEY

We Test DHIR — 2x Machine — Show — Classify — Consign To Sales — Dehorn and Cull To Butcher

PLAN TO VISIT US AT OUR FARM LOCATED AT ASTATULA

A DORIAN . . . Very Good 88.5% As A Two-Year-Old

CONSIGNED

THE BUTTERFAT SALE . . . FRANCHESTER FARMS

WEST SALEM, OHIO — SATURDAY, OCTOBER 8

LAY LAINE DORIAN'S MARYLYN (VG—88.5%)

Born January 8, 1963. Calved July 1, 1965. 11640 lbs. milk, 504 lbs. fat, Jr2DHIR—305—2x. Due September 23, 1966. 1st Heifer Calf, Florida State Fair, 1964. 1st Sr. Yr., Florida State Fair, 1965. 1st Sr. Yr., Sr. Ch., Pinellas Co. Fair, Largo, Res. Ch. Female, Pinellas Co. Fair, 1966. 1st 2-Yr.-Old, Gr. Ch., S.E. Judges Conference, 1966. Marylyn's full sister, Lay Laine ian's Ladymae made 16033—679—Sr2DHIR—365—2x.

Sire: **Mulhocaway Butterfat Dorian,** GOLD ★ SIRE, 26 daughters, 33 records average 12568 lbs. milk, 4.6%, 578 lbs. fat, M.E. —2x, 44 classified average 83.4%.

Dam: **Meadow Lodge Lady Mayday** (VG 5 times), 6 records include 10930—443—Sr2HIR—305—2x, 10560—455—5DHIR—305—2x, 1 —465—6DHIR—305—2x, 12440—517—8DHIR—305—2x. A daughter of Meadow Lodge Royal Maker out of Kitchener Fea Mayday, 13365—617—5yrs—365—3x, 3 tested daughters.

Sire Of DORIAN

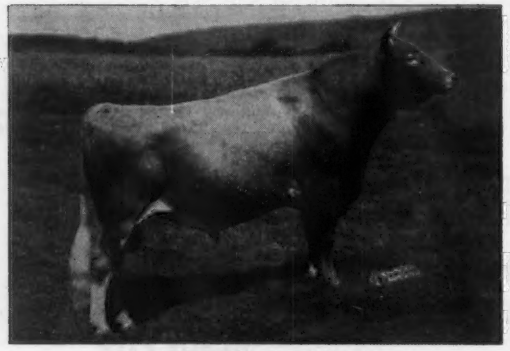

Mulhocaway Beauty Butterfat
GOLD ★ SIRE
211 daughters, 485 records average 9535 lbs. milk, 481 lbs. fat, M.E.—305—2x, 176 classified average 83.7%. He is a son of a GOLD ★ DAM and a full brother to a GOLD ★ SIRE.

We have over 150 DORIAN daughters in our herd . . . 50 are already in milk. They are the right kind. They like to work and milk out quickly and easily.

Maternal Granddam Of DORIAN

Clearland Butterfat Dolly (E '52)
9 records include 13410—677—6yrs—305C—3x, 11201—580—14HI 365—2x. 2 summarized sons include **Mulhocaway Butterfat phin,** A-A Sr. Yr., 1958. 6 tested daughters include **Clear Butterfat Flash** (VG). Sold in 1951 for $3,700. 13988—*775—Jr4 —365—2x, 14518—702—7yrs—365——2x, 13469—681—10HIR—305- **Master's Dilley** (VG 8 times), *13315—*653—Jr2—305C—3x, 157 746—5yrs—305C—3x, 12812—642—9HIR—305—2x.

The Two Oldest Paternal Sisters To DORIAN'S MARYLYN (She In The Sale)

Lay Laine Dorian's Lois (E '65)
12320—652—Sr2DHIR—305—2x
14460—724—Jr4DHIR—305—2x
18150—*1049—Sr4DHIR—365—2x
1st prize 4-year-old, Florida, 1965

Lay Laine Dorian's Christie (E twice)
16890—773—Sr3DHIR—305—2x
Sold in the 1965 Guernsey Sale to H. J. Wasson, Conway, A for $4,250.

T. B. Accredited — Vaccinated — Bang's Accredited

VISITORS WELCOME — BREEDING STOCK FOR SALE

Carroll L. (Bud) Ward, Jr., Owner & Manager
Box 146, Astatula, Florida 32701
John West, Herdsman at #1
R. E. Miller } Co-Herdsmen at #2
Carey Kirkley }

Tel. Res. Tavares 343-2868
Tel. Farm Tavares 343-3328

Farm No. 1—1 mile N. of Astat
Farm No. 2—1 mile E. of Astat

Shady Lane's Beauty Patty

Consigned To THE BUTTERFAT SALE

Franchester Farms, West Salem, Ohio — Saturday, October 8, 1966

Herself

Shady Lane's Beauty Patty

A Maternal Sister

Shady Lane's N. Pamela

Her Dam

Shady Lane's L. Paula (VG '63 '65)
11640—538—Jr2DHIR—305—2x
14110—638—Sr3DHIR—305—2x
13980—567—Sr4DHIR—2x in 286 days (still on test)

Her Dam's ⅞ Sister

Shady Lane's L. Edena (VG.'65)
*18507—777—Jr2DHIR—365—2x
*17510—771—Jr3DHIR—305—2x

Her Maternal Granddam's ⅞ Sister

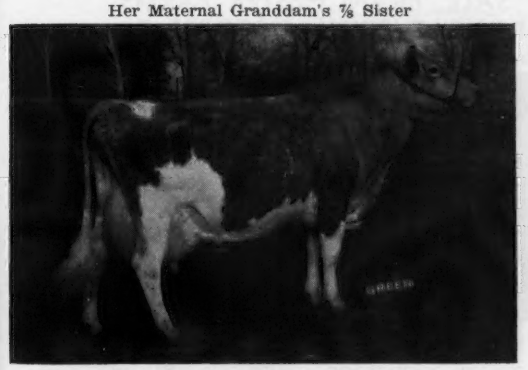

Shady Lane's L. Sweetie (VG '63 '65)
13370—624—Jr3DHIR—305—2x
14230—670—Jr4DHIR—290—2x
16960—785—5DHIR—365—2x

Her Service Sire's Dam

Char-Lane E. Nancy (E 6 times)
*18045—*866—Sr3—365—2x
*18933—*861—5HIR—305—2x
*18410—842—6HIR—305—2x
*19084—872—7HIR—305—2x
A-A 2-Year-Old, 1954, A-A 3-Year-Old, 1955.

Here is the big cow with the good udder that Lawrence is always talking about. She is by the GOLD ★ SIRE, **Mulhocaway Beauty Butterfat.** PATTY is truly from our top cow family for both type and production. She has 9519—461—2-1DHIR—305—2x (pending), with her last 2 tests made on the show circuit. Her dam, **Paula,** made all her above records while on the show circuit, and is the top daughter of **Rushcreek Supreme's Lad,** GOLD ★ SIRE, in our herd. We could write a whole page on the maternal granddam of PATTY, **Milky Way's Coronet Patsy** (VG '65), 8332—402—Jr2HIR—305—2x, 9430—451—Sr2HIR—290—2x, 11620—545—Sr3HIR—305—2x, 12825—575—Sr4HIR—305—2x, 14420—691—5HIR—305—2x, 14920 699—6DHIR—305—2x, 16570—742—8DHIR—305—2x, 14530—709—9DHIR—305—2x, 14180—650—10DHIR—305—2x, 16040—716—11-DHIR—365—2x. She just freshened with a heifer calf at 12 years, and is going strong. You can surely buy this young cow with confidence. PAULA was Sr. & Gr. Ch., Eastern Indiana, 1965, and PATTY and PAULA were first prize Dam and Daughter at the Eastern Indiana District Show, 1966. PATTY was Res. Gr. at our Henry County Show, 1966, and her maternal sister, PAMELA, was Res. Jr. Ch. as a Senior Calf. **"I have traveled several miles in the last 3 years hunting cow families, and I can surely say that the family behind PATTY is one of the VERY best I have seen."** Gerald Lee Riggs.

Gold ★ Breeder '63, '64, '65

SHADY LANE FARM

Gerald & Russell Riggs — **Rt. 1, Shirley, Indiana 47384**

THE BUTTERFAT SALE

THE BUTTERFAT SALE

A Fresh Two-Year-Old By S. FORTUNE Out Of A FRITZ Daughter

CONSIGNED . . . TO THE BUTTERFAT SALE, FRANCHESTER FARMS, WEST SALEM, OHIO, SATURDAY, OCTOBER 8, 1966

VAN KLEECK'S NIG

Born September 30, 1963

Calved August 18, 1966. On test with 1030 lbs. milk, 4.4%, 45 lbs. fat, 2x, in 23 days.

Sire: **Yellow Creek S. Fortune**
AGCC Summary (5/26/66): 23 daughters 54 records average 11944—595—M.E.—305—2x, 39 classified average 83.1%.
AI GOLD ★ SIRE — 101 daughters, 233 records average 10151—510—M.E.—305—2x, an **INCREASE of +851 lbs. M** for the daughters over herdmates.

Dam: **Van Kleeck's Nanette**
11950—556—Sr4DHIR—278—2x
She is by a son of Fritzlyn Jeanette's Flash out of a daughter of Moreau Farms Chief.

VAN KLEECK FARM

Farm located in village of Hobart on N. Y. Rte. 10.
Tel. LE 8-9123
George Van Kleeck — Hobart, N. Y. 13788

To The Butterfat Sale, Oct. 8, 1966, Franchester Farms, West Salem, Ohio

Peckhurst Martharene

A large, tall heifer will be fresh. Sire: **Gayoso View Top Command, GOLD ★ — AI GOLD ★ SIRE.** Dam: **Pine Grove Mo's Martha.**

To The 16th Green Meadow Sale, Oct. 17, 1966, Sayre Farm, Phelps, New York

Peckhurst Portia

Another top heifer — due Feb. 8, 1967 to Cobleskill Flash Actor. Sire: **Hominy Hill Champion, GOLD ★ SIRE.** Dam: **Peckhurst Eastern F. Countess (E), 13310—673—Jr3DHIR—305—2x.**

To The Pennsylvania State Sale, Nov. 10, 1966, Sales Pavilion, Lancaster

Monahan's Farm Moira

Due Dec. 21, 1966 to Old Homestead Pacemaker. Sire: **Yellow Creek S. Fortune, GOLD ★ — AI GOLD ★ SIRE.** Dam: **Monahan's Farm Maureen, 13600M—575F—DHIA.**

I am delighted to have these heifers consigned, for I realize the top Guernsey breeders will be ready and willing to select them.

These heifers can go anywhere, which gives any breeder an opportunity to select, as others have, animals with eye appeal, good conformation and breeding.

Herd T.B. Accr. — Vaccinated — Bang's Cert. A238

PECKHURST FARM

G. Harold Peck, Owner
Box 90, Schuylerville, New York 12871 — Tel. 695-3950

A DARIMOST FROM OUR EXCELLENT — GOLD STAR — MARCELLA FAMILY

One That All The Sale Committees Get Excited About

SELLING . . . In The BUTTERFAT SALE, FRANCHESTER FARMS
WEST SALEM, OHIO, SATURDAY, OCTOBER 8

IN THE SALE

Snapshot at 2-yr-old freshning

ROZELYN DARI MAYTIDE (VG '65)
Born Jan. 15, 1962
Fresh September 4, 1966
8900—419—Sr2DHIR—305—2x
12221—634—Sr3DHIR—305—2x
(pending)

Sire: **Western Glow Darimost**
43 AI daus., av. 10850—531, increase of +1017 milk, +53 fat for daughters over herdmates.

Dam: **Rozelyn R.K. Matilda** (VG '65)
11893—531—Sr2HIR—340—2x
14187—622—Sr3HIR—330—2x
14140—607—Sr4DHIR—310—2x
15080—625—5DHIR—305—2x

Her Dam's Dam

Rozelyn Eldee Melody (E '59 '61)
GOLD ★ DAM
12105—626—Jr4—365C—2x
12605—685—5yrs—365C—2x
14442—760—8yrs—365—2x
4 tested daughters — all VG

Rozelyn Master Maid (VG)
15808—768—Sr4—365—2x

Rozelyn Beau Memory (VG)
14290—702—7DHIR—301—2x

Rozelyn Val Melinda (VG)
12395—723—Jr4HIR—341—2x

Her Dam's Granddam

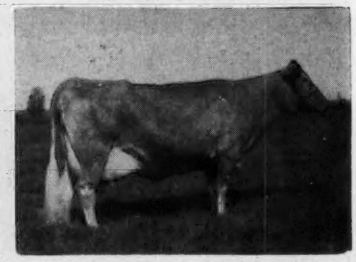

Rozelyn Lee Marcella (E '51)
GOLD ★ DAM
*14798—*749—Sr2—365—2x
4 tested daughters, one is a Class Leader, 3 are classified, 1 E — 2 VG. Next Dam: **Rozelyn Marcella** (E '51), 16034—776—DD—3x, 4 summarized sons, 2 tested daughters.

The DARIMOSTS are in demand . . . In the Woodacres Sale one went to Anson B. Smith, Columbus, Ohio, for $4,100, another went to Franchester Farms, West Salem, Ohio, for $3,500.

G. F. Zweegman & Sons — **ROZELYN FARM** — Lynden, Washington 98264

Are You Waiting For A Command?

Check Your Calendar . . . OCTOBER 8 . . . BUTTERFAT SALE

A TOP COMMAND 2-YEAR-OLD

Bon-Way Command's Henna

10617—457—2DHIR—2x in 249 days (inc.)

Her Dam: **Bon-Way Vicar's Dinah**
10990—527—Jr2DHIR—305—2x (actual)

Her Sire: **Gayoso View Top Command**

Until then — Good Day From Bon-Way

Wayne Mohr, Owner — **Normal, Illinois 61761**

Phone 452 - 4197

A BEAUTY BUTTERFAT — Bred To A Son Of TOP DEBBIE

CONSIGNED . . . To The BUTTERFAT SALE, FRANCHESTER FARMS, WEST SALEM, OHIO, SATURDAY, OCTOBER 8

KOKOSING'S BEAUTY MARGARITE — Born July 20, 1963

Calved May 30, 1966. Will be bred to KoKosing's Golden Boy, a son of KoKosing's Golden Bonanza — son of KoKosing's Free Laughter (pictured below), and out of Top Debbie (pictured below). Margarite is on test with 3540 lbs. milk, 168 lbs. fat, Sr2DHIR—2x in 94 days. Sire: **Mulhocaway Beauty Butterfat**, GOLD ★ SIRE, son of a GOLD STAR DAM and full brother to a GOLD STAR SIRE. Dam: **KoKosing's Free Margie** (VG 4 times), 13120—708—5-7DHIR—305—2x, 12090—618—4-5DHIR—305—2x, 10387—535—3-5DHIR—326—2x, a daughter of Franchester K.F. Jester (**he sire of Free Laughter—below**).

Her Service Sire's Dam

KoKosing's Top Debbie (VG—89%), *19090—*847—Jr2DHIR—365—2x. **3rd milk, 8th fat.** 1st Sr. Calf, Ohio, 1963. 1st Sr. Yr., Res. Jr. Ch., Ohio, 1964. Sire: **Gayoso View Top Command**, GOLD ★ — AI GOLD ★ SIRE. Maternal brother to 2 other GOLD STAR sires — one is also an AI GOLD ★ SIRE.

Her Maternal Granddam And Her Service Sire's Paternal Granddam

KoKosing's Free Laughter (E 5 times), *21794—*1095—8HIR—305—2x. 3 tested daughters include **KoKosing's Tranquil** (VG 4 times), 13250—648—5DHIR—305—2x, 13620—592—6DHIR—305—2x; **KoKosing's Royalmost Princess** (VG 4 times), 13040—710—Sr3DHIR—305—2x, 14000—734—Sr4DHIR—305—2x.

KoKosing Farms M. C. Bouton & Sons RD 2, Mt. Vernon, Ohio 43050 Tel. 614 — 392 - 0134

T.B. Accredited — Bang's Accredited — Calfhood Vaccinated

1 mile north of Mt. Vernon, Route 13, turn left at RR crossing — first house County Road 13.

THE BUTTERFAT SALE

THE BUTTERFAT SALE

YELLOW CREEK IS CONSIGNING . . .

A Very Good (88.5%) Gypsy King Daughter And A Bull Calf By A Son Of Handy Sue Out Of An Excellent Full Sister To The Cow We Are Selling

FRANCHESTER FARMS, WEST SALEM, OHIO, SATURDAY, OCTOBER 8

IN THE SALE

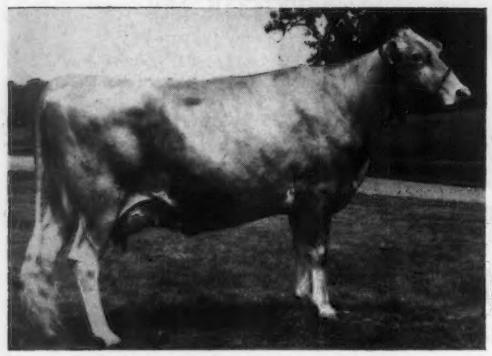

YELLOW CREEK QUEEN SHARON
Born May 14, 1962
Very Good — 88.5%
11625—700—2-1DHIR—365—2x
11504—681—3-4DHIR—305—2x
(pending)

Sire: **Yellow Creek Bft. Gypsy King**
GOLD ★ SIRE (Now at NOBA)
15 daughters, 26 records average 12063—690—M.E.—305—2x, 20 classified average 84.8%.

S: **Yellow Creek Bft. Gypsy Boy**
GOLD ★ SIRE

D.: **Yellow Creek S. Lovely Maid** (E 5 times), sold in the 3rd Butterfat Sale for $8,500, 14933—802—Jr3—365—2x.

Dam Of Both QUEEN SHARON (IN SALE) And QUEEN SHIRLEY (Dam of BULL CALF IN SALE)

Spudridge Shirley Sue (E '62 '63)
7 records include:
15420—857—6HIR—365—2x
13526—743—8HIR—365—2x
14364—810—9DHIR—365—2x

Her Full Sister And Dam Of The Bull Calf We Are Selling In This Sale

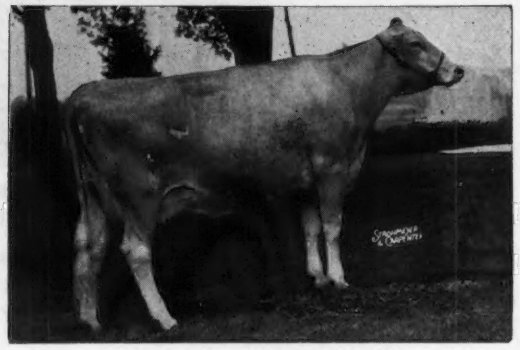

Yellow Creek Queen Shirley
Excellent '65
10360—552—Jr2HIR—296—2x
10650—637—Sr2DHIR—305—2x
13250—727—Sr3DHIR—295—2x
On retest, 12620—638—Sr4DHIR in 225 days—2x, still on test.

Full sister to Queen Sharon (in sale — see opposite). Queen Shirley is dam of the **BULL CALF** we are **SELLING** — born January 22, 1966.

Sire: **Yellow Creek C. Successor**
A son of Yellow Creek Noble Chief, GOLD ★ — AI GOLD ★ SIRE, 55 daughters, 105 records average 12122—591—M.E.—305—2x, 58 classified average 83.1%. AI — 95 daughters average 10918—543—M.E.—305—2x, a + of 770 M for the daughters over their herdmates.

Dam Of The Bull Calf's Sire

Yellow Creek Handy Sue (E 6 times)
15153—*977—Sr2HIR—362—2x
*17864—*1122—Jr4HIR—365—2x
17480—*1134—5DHIR—305—2x
Tarbell Trophy Winner, 1965.

YELLOW CREEK FARMS R.R. 3, Box 171 **GOSHEN, INDIANA 46526**

Oscar R. Weaver, Owner
Tel. Wakarusa 862-2728 (219)

12 miles south of Ind. Toll Road (Elkhart Interchange) at County Roads 11 & 36.

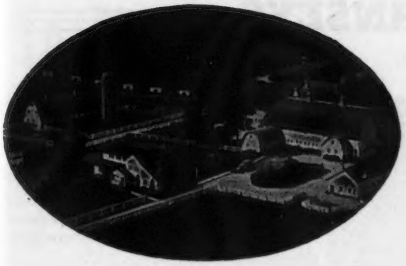

Rosewood Farms

ROSELLE, ILLINOIS 60172

W. H. ODLUM, Owner
Phone: 529-2983

Registered Guernsey Cattle
MARVIN R. FANSHER, Manager
NORMAN BEITZ, Herdsman

Gold ★ Breeder
'60 '61 '62 '63 '64 '65

THE BUTTERFAT SALE

CONSIGNED — A Bred Heifer

What A Power Packed Pedigree . . . An ARISTOCRAT From The CECILIA Family, And She Is Carrying A Calf By NANCE.

THE BUTTERFAT SALE — SATURDAY, OCTOBER 8, 1966
Franchester Farms, West Salem, Ohio

Rosewood Bea Cecilia — Dropped July 18, 1964

A 2-year-old maternal sister by NANCE, **Rosewood N. Cecelia** (VG '66), has 10907—526—2-3DHIR—2x in 291 days on test. A full brother, **Rosewood Bea Cecil,** topped the 1963 Lake Central Guernsey Classic at $3,500, and is in service at Franchester Farms.

Sire: **Rosewood Royal Aristocrat,** GOLD ★ SIRE, 136 daus., 341 rec. av. 11653—4.9%—576 (M.E.—305—2x), 112 cl. av. 84.9%. Sire of a GOLD STAR son, and full brother to a GOLD ★ SIRE. Both his sire and his dam are GOLD STAR animals.

Dam: **Henslee Farms Vicelia** (VG '63 '64 '66), 11490—558—Jr2DHIR—305—2x, 13400—708—Jr3DHIR—305—2x, 14260—723—Jr4DHIR—305—2x, 14830—747—5DHIR—305—2x, 16303—859—6DHIR—305—2x (pending).

Two Excellent Paternal Sisters

Rosewood Princess Ella
Excellent 5 times
*16015—726—Sr3HIR—305—2x
12990—632—6DHIR—305—2x
15010—677—7DHIR—305—2x
13640—624—8DHIR—305—2x
16780—684—9DHIR—305—2x

Rosewood Princess Queen
Excellent '63
12981—560—Jr3HIR—305—2x
16200—787—5DHIR—305—2x
16350—733—6DHIR—305—2x
19130—772—8DHIR—305—2x

Her Paternal Granddam

Yellow Creek King's Bea
Very Good 3 times
13403—*755—Sr3—305C—2x
14075—*812—5yrs—305C—2x
Sold in 1951 for $4,200.
First GOLD ★ DAM of the breed to have 3 GOLD STAR sons.

Her Dam's Dam

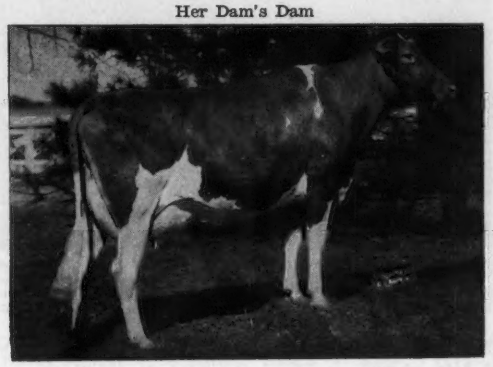

Henslee Farms' Lady Cecelia (E '61 '63)
7 records include:
*14219—647—Jr2—365C—2x
14183—613—Sr4HIR—305—2x
17703—745—7HIR—365—2x
Sold in 1959 for $11,100.
3 tested daughters — all VG.

Her Dam's Granddam

(taken at 13 years)
Glengeran Leader's Cecilia (E '59 '61)
GOLD ★ DAM
8 records include:
*15499—704—Jr3—365—2x
16450—754—7yrs—305C—3x
Sold in 1953 for $4,500.
6 tested daughters (2 E — 3 VG — 1 D).

BEA CECELIA is due January 24, 1967 to the service of Norgert's Royal Nance, GOLD ★ SIRE.

Visitors Always Welcome

THE BUTTERFAT SALE

MECCA-ROSE GUERNSEYS

"Langwater Down South"

SELLING

AN EXCELLENT BUTTERFAT DOLPHIN FROM THE EXCELLENT "AMBER" FAMILY

In The BUTTERFAT SALE, FRANCHESTER FARMS WEST SALEM, OHIO SATURDAY, OCTOBER 8, 1966

IN THE SALE
FRITZLYN B.F. AURA LEE ⟶
(EXCELLENT '65)

Born December 28, 1960
Will be fresh and selling open.
9350—532—Jr3DHIR—305—2x
12170—513—Jr4DHIR—286—2x
Sire: **Mulhocaway Butterfat Dolphin.** A son of **Mulhocaway Beauty Butterfat,** GOLD ★ SIRE.

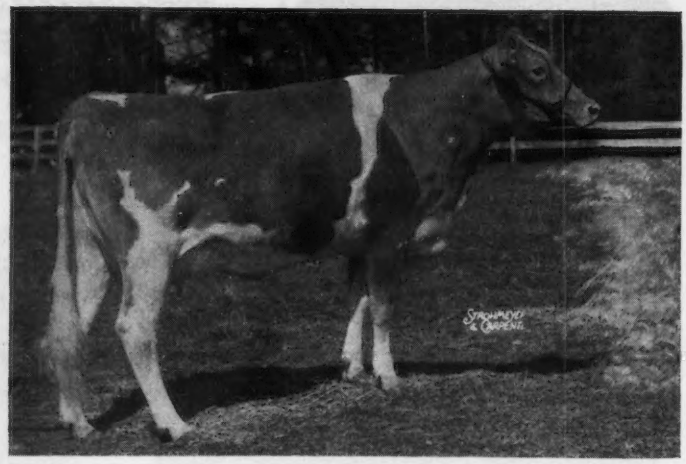

(photo as a 3-year-old)

Her Sire's Dam: **Clearland Butterfat Dolly** (E '52). 9 records include: 13410—677—6yrs—305C—3x, 11201—580—14HIR—365—2x. 2 summarized sons, 6 daughters, 2 were Class Leaders, 5 VG — 1 D.

Her Dam's Dam: **Quarry Valley's M. Amber** (E '51 '52), 6 records include: *14107—*756—Sr4—364C—2x, 14140—*834—5yrs—364C—2x, 12763—718—6yrs—305C—2x. 1 summarized son, 4 tested daughters.

Her Dam: **Quarry Valley Phil's Amberly** (VG '63), 13070—655—Sr2HIR—365—3x, 13263—681—Sr3HIR—305—2x, 11590—575—5HIR—305—2x, 17180—826—6DHIR—305—2x. Sire: **Flying Horse Phil's Royal.**

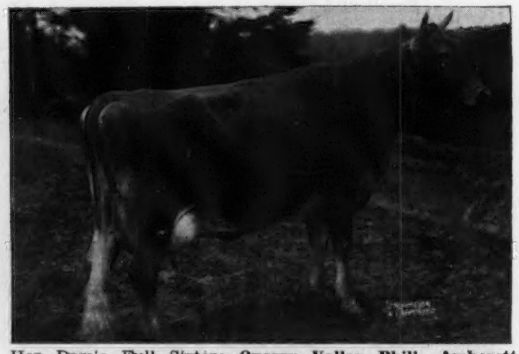

Her Dam's Full Sister: **Quarry Valley Phil's Amberett** (VG), 10601—474—5HIR—305—2x, 10270—480—6DHIR—305—2x. She is also a full sister to **Quarry Valley Phil's Amber,** 15123—*768—Jr4HIR—365C—2x, 12569—600—5HIR—305—2x.

Aura Lee is due September 9 to Wyno Saint's Hero. We are hoping for a bull calf to retain for herd use. Of course, a heifer would be a valuable member of the breeding herd as well.

IDEAL SUNSET FARM, INC. North, South Carolina 29112

F. Wayne Mack, Owner
J. H. Hutto, Herdsman

Farm located on S. C. Hwy No. 692 just off US No. 321 and US No. 178

Phone — Area 803
247-5389 (office)
247-5434 (F. W. Mack's residence)
247-5664 (J. H. Hutto's residence)

To The BUTTERFAT SALE

The 1966 Maryland State Fair Senior and Grand Champion

(1965 photo)

Mulhocaway Dame Dizzy (VG '65 '66) Born June 25, 1962

Calved July 27, 1966. 10690—575—2-0DHIR—305—2x, 2060—103—Jr4DHIR—32 days—2x. Still on test. **1st prize 4-Year-Old, Senior and Grand Champion, Maryland State Fair, 1966 . . . SHE SPEAKS FOR HERSELF.** A daughter of **Mulhocaway Butterfat Dispatch,** GOLD ★ SIRE, out of a **Mulhocaway Butterfat Hollirex,** GOLD ★ SIRE, daughter of **Mulhocaway Golden Desire** (VG 5 times), 14377—868—7HIR—365—2x.

ALSO CONSIGNED

A Bred Heifer By Flash's Jethro Out Of the Hollirose Family

Mulhocaway Jethro's Gully Born April 5, 1964

Due October 12, 1966 to Mulhocaway Butterfat King Hal.

Sire: **Deep Lake Flash's Jethro**
A son of FLASH out of Mulhocaway Lovely Judith (E 8 times), 17033—868—7yrs—365—2x. Jethro is a full brother to Deep Lake Flash's Judith (VG 3 times), 12230—722—5DHIR—305—2x.

Dam: **Mulhocaway Butterfat Gull** (VG 9 times)
13920—685—8-11HIR—303—2x
12700—605—9-10DHIR—305—2x
She is also dam of Mulhocaway Star Seagull (VG), 12070—549—4-6DHIR—305—2x.

A Top Bull . . .

Mulhocaway Butterfat Andrew Born March 30, 1965

A son of **Mulhocaway Butterfat Dispatch** out of a daughter of Lynbrook Royal Annual (E 6 times), GOLD ★ DAM, 17341—891—9yrs—365—2x.
The heart of the great ANN family.

See page 39 of the July 7, 1966 Journal for more about ANDREW and his full sister — Mulhocaway Dame Lexa, EXCELLENT, 1966.

This young bull will add power to any breeding unit or establishment. Write for pedigree and pictures.

The Butterfat Sale will be held at Franchester Farms, West Salem, Ohio, on Saturday, October 8, 1966.

Mr. and Mrs. L. B. Wescott, owners
John M. Paulmier, manager

MULHOCAWAY GUERNSEYS

ROSEMONT NEW JERSEY

THE BUTTERFAT SALE

GOLD BANNER FARM

"A Herd With Outstanding Production And Longevity"

Consigned To The Butterfat Sale — October 8, 1966
Franchester Farms, West Salem, Ohio

The Bred Heifer — Gold Banner S. Sherry — Dropped January 8, 1964

Her Sire

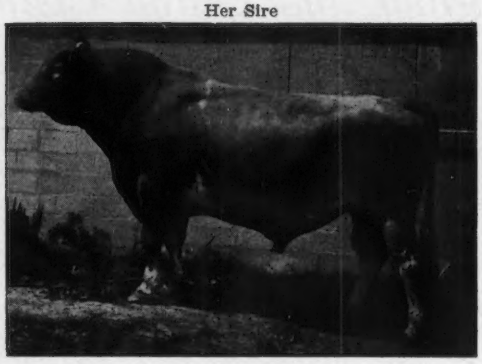

By the GOLD ★ SIRE

Yellow Creek Jewel Supreme
454 daus., 946 rec. av. 11238—5.0%—561 (M.E.—305—2x), 280 cl. av. 82.0%. Also an AI GOLD ★ SIRE — 1272 AI daus., 2369 rec. av. 10353—5.0%—513 (M.E.—305—2x), 353 cl. av. 82.1%. Predicted MILK difference, 853 lbs. Difference over herdmates, 813 lbs. MILK.

Her Dam: **Peterson Farm Pat's Sherry**
VG '59 '60 '62 '63 '64 '65
6730—430—Jr2HIR—305—2x, 7880—520—Sr2DHIR—305—2x, 9660—543—3-11DHIR—305—2x, 9220—582—5-1DHIR—305—2x, 7930—502—6—2-DHIR—305—2x, 8560—538—7-3DHIR—305—2x.

Dam's Full Sisters: **Peterson Farm Pat's Roxana,** 12700—721—Sr3DHIR—305—2x
Peterson Farm Pat's Vesta, 10690—656—Jr2DHIR—305—2x

S. SHERRY is due December 12, 1966 to **Woodacres King Pharoah** (Fairlawn Hornet's Sailor King, GOLD ★ SIRE — Woodacres Lady Jane, E 3 times, *16271—*817—Jr3HIR—305—2x, 15958—801—5HIR—305—2x, she out of the GOLD ★ DAM, Senecaside Meryl, E 7 times, All-American Aged Cow 5 consecutive years, 1957-1961).

CARL FORTKAMP, Owner — R.R. 1, **COLDWATER, OHIO 45828**

A Bred Heifer By S. FORTUNE Due Oct. 13 to Deep Lake Flash's Hansen

CONSIGNED . . . To The BUTTERFAT SALE, FRANCHESTER FARMS, WEST SALEM, OHIO, SATURDAY, OCTOBER 8 ,1966

EL MOORE FARM F. DEBBY ANN

Born September 5, 1963

Due October 13, 1966 to Deep Lake Flash's Hansen, a son of Fritzlyn| Jeanette's FLASH, GOLD ★ SIRE, and out of Hansenarea Betela (E 4 times), 17700—822—9DHIR—305—2x, 2 summarized sons, 4 tested daughters, 1 E, 3 VG.

Sire: **Yellow Creek S. Fortune,** AI GOLD ★ SIRE
His progeny were the talk of the Yellow Creek Sale as young heifers, and were in demand everywhere.

Dam: **El Moore Farm Iris Ann**
13430—699—2DHIA—365—2x
12470—623—4DHIA—305—2x
12240—576—5DHIR—305—2x
13800—668—6DHIR—305—2x

Sire: **Open Hearth Iris J.C.,** a son of **Foremost J.C.** out of **Rex's Iris** (E 3 times), 13528—678—Jr4—365—3x, 11482—547—9-HIR—305—2x, a **Rosemount Rex daughter.**

Dam: **El Moore Farm Ann's Pride**
13791—705—6HIR—365—2x
4 tested daughters include
El Moore Farm Peter's Ann (VG)
*13954—*672—Sr3HIR—305—2x
14250—590—11DHIR—305—2x

Visitors Welcome

Located on first road east of 98 — first farm before the lake.

EL MOORE FARM
Maynard C. Moore — **Kent, N. Y. 14477**
Tel. MU 2-3335

A Bred Heifer . .
By S. FORTUNE out of a daughter of FRA-MAR PHARAOH

Consigned . . . To The BUTTERFAT SALE, FRANCHESTER FARMS, WEST SALEM, OHIO, SATURDAY, OCTOBER 8.

Little Falls Fortune's Wilda

Born August 25, 1964

1st Sr. Yr., Jr. Ch., Hemlock County Fair, 1966.

Sire: **Yellow Creek S. Fortune**
AGCC Summary: 23 daus., 54 rec. av. 11944—595—M.E.—305—2x, 39 cl. av. 83.1%.
AI GOLD STAR: 101 daus., 233 rec. av. 10151—510—M.E.—305—2x, a **+851 lbs. MILK for the daughters over their herdmates.**

Dam: **Little Falls Pharaoh's Woody** (VG twice)
10310—417—Jr3DHIR—305—2x
10670—475—Jr4DHIR—298—2x
11830—518—6DHIR—305—2x
12560—540—8DHIR—305—2x
A daughter of the great sire — Fra-Mar Pharaoh.

LITTLE FALLS FARM
Stewart & Iva Parnell & Sons
5 miles west of Geneseo, off 63 on Federal Road
Tel.: 716 — 243 - 3154
Piffard, New York 14533

FRANCHESTER FARMS, INC.

"The Home of the Cecilias"

You are cordially invited to attend the BUTTERFAT SALE, to be held at Franchester Farms, Inc., OCTOBER 8, 1966.

Consigned — a 3-year-old . . . due November 8 to Chedco Hollyhock's Nugget

HERSELF — IN SALE

PRAIRIE LAWN CECILIA PRISCILLA (VG '65)

Born November 9, 1962

9710—466—Jr2DHIR—300—2x

11920—597—3-0DHIR—283—2x (still on test)

Sire: **Franchester Cecilia's Bonanza**
★ GOLD STAR and AI GOLD STAR SIRE
A son of BONANZA and Glengeran Leader's Cecilia (E twice), GOLD ★ DAM, 8 records average 13227—596, and include 16450—754—7yrs—305C—3x, sold in 1953 for $4,500, 6 tested daughters.

Dam: **Prairie Lawn Phil's Pozy** (VG '63 '64)
10740—574—Jr3DHIR—305—2x

Also Consigned — a bred heifer — FRANCHESTER B. BFT. NADA, sired by Mulhocaway Beauty Butterfat.

Service Sire

Franchester B. Bft. Cecil
Sire: **Mulhocaway Beauty Butterfat**
Dam: **Franchester Model's Cecilia**
(E '61 '62 — VG '63)
5 records include:
16566—808—5HIR—305—2x
Service Sire of 40 head in our herd. His calves are just starting to arrive.

Sire Of Service Sire And Sire Of 'Bred Heifer

Mulhocaway Beauty Butterfat
GOLD ★ SIRE
HM All-American Aged Bull, 1956
HM All-American Jr. Get, 1962
211 daus., 485 rec. av. 9535—481 (M.E.—305—2x), 176 cl. av. 83.7%.

Vaccinated — Accredited — Certified

"It pays to buy the good ones"

WEST SALEM, OHIO 44287

(Just 2 miles west of Burbank, Lodi Interchange on Interstate 71)

Charles B. Bolton, Owner
E. A. Burge, General Manager

Phone (216) 624-2197

Wayne McLaughlin, Herd Manager
(216) 624-3251
Earl Luhring, Herdsman

THE BUTTERFAT SALE

GREYSTONE FARM CONSIGNS . . .

A Yellow Creek S. Fortune Daughter Out Of A Mo

TO THE 16TH GREEN MEADOW SALE, SAYRE FARM

PHELPS, N. Y., MONDAY, OCTOBER 17, 1966

GREYSTONE FORTUNE'S VALE — Born November 17, 1964

3rd place Senior Yearling in a strong class of 36 which included the Junior Champion Female.

Due Feb. 11, 1967 to the service of Raemelton Jolly Ce Vern ($4,000), a New York Syndicate bull that is by McDonald Farms Jolly Vern, GOLD ★ SIRE, out of Spar Hill Cecilia (E 4 times), 16530—760—Jr4DHIR—305—2x, 17180—859—5HIR—353—3x, 17060—726—6DHIR—337—3x, sold to Raemelton in the 1963 Green Meadow Sale at $9,000, All-American 4-Year-Old, 1962.

Sire: **Yellow Creek S. Fortune,** AI GOLD ★ SIRE, 101 daughters, 233 records average 10151—510—M.E.—305—2x, 26 classified average 83.8%, a plus of 851 lbs. milk for the daughters over their herdmates. He is a full brother to Yellow Creek S. Pretty Spot (VG 6 times), 16523—878—Sr4HIR—365—2x. **Fortune** is by **Yellow Creek Jewel Supreme,** GOLD ★ — AI GOLD ★ SIRE, and out of Yellow Creek Rose Spot (VG 4 times), *16131—*880—Sr3HIR—365—2x.

Dam: **Nedrow Farms Vale,** 9980—541—Sr2DHIR—305—2x, 8280—426—Sr3DHIR—261—2x, 10700—531—Sr4DHIR—301—2x, a daughter of Moreau Farms Chief.

FORTUNE'S VALE is entered in the 1967 New York State Futurity.

For Sale At The Farm —

A Western Glow Darimost son out of Dewan Farms Ne Charmaine (VG), 12460—635—Jr2DHIR—305—2x, she by Miss Lily's Neptune, GOLD ★ SIRE, out of Oliasses Prediction Cinderella (VG 3 times), 13280—631—8DHIR—305—2x. Send for price and complete pedigree on this DARIMOST son.

L. S. Riford
Telephone 252 - 7011
L. S. Riford, Jr.
Owners

GREYSTONE FARM

West Genesee Road, Auburn, New York 13021
1½ miles west of Auburn City Limits

Frank Christensen
Herdsman

A Top Bred Heifer From Our Excellent LADY Family

CONSIGNED . . . 16TH GREEN MEADOW SALE, SAYRE FARM
PHELPS, N. Y., MONDAY, OCTOBER 17

ROSENDAHL B.B. LADYBIRD — Born July 7, 1964

Pasture-bred, due in December to Rosendahl Jolly Anchor, a son of McDonald Farms Jolly Vern, GOLD ★ SIRE.
Sire: **Rosendahl Billy Boy,** a son of Burger's Place Billy, GOLD ★ SIRE, out of a daughter of Langmore Diamond Jim.

Her Dam

Rosendahl Cavalier Ladybird (VG)
89% — Excellent in Dairy Character and Body Capacity. 11240—582—2-3-DHIR—305—2x.

Her Dam's Full Sister

Rosendahl Cavalier Ladyship
(VG 3 times)
11670—607—Sr2DHIR—296—2x
13460—711—Sr3DHIR—305—2x

Her Dam's Dam

Yellow Creek King's Lady (E 3 times)
8 records include:
14421—796—9yrs—365C—2x
13507—746—10HIR—305—2x
Dam of 11 registered progeny. A son, Rosendahl Lady's Nugget, is a former herd sire. 4 daughters of LADY in our herd.

To The BUTTERFAT Sale, Franchester Farms
West Salem, Ohio, Saturday, October 8, 1966

A Bred Heifer Out Of The Same Family As Is B.B. LADYBIRD (Above)
ROSENDAHL JOLLY LADY — Born July 1, 1964. Due in January to Rosendahl Jolly Anchor — service sire to Ladybird. Sire: **McDonald Farms Jolly Vern,** GOLD ★ SIRE. Dam: **Rosendahl Cavalier Ladyship** (pictured above), VG 3 times, 13460—711—Sr3DHIR—305—2x.

T.B. Accredited — Our farm is located in the heart of Hoosick Falls, 1 Abbott Street. — Brucellosis Certified

JOHN E. CALHOUN & SONS, Owners

ROSENDAHL FARM

Phone: 686 - 5360 or 686 - 5700 — Visit us when in the Capital District — **HOOSICK FALLS, N. Y. 12090**

TO THE GREEN MEADOW SALE

At Sayre Farm, Phelps, N. Y., October 17, 1966

One of the best bred heifers, for both breeding and individuality, ever raised on McDonald Farms.

Here She Is

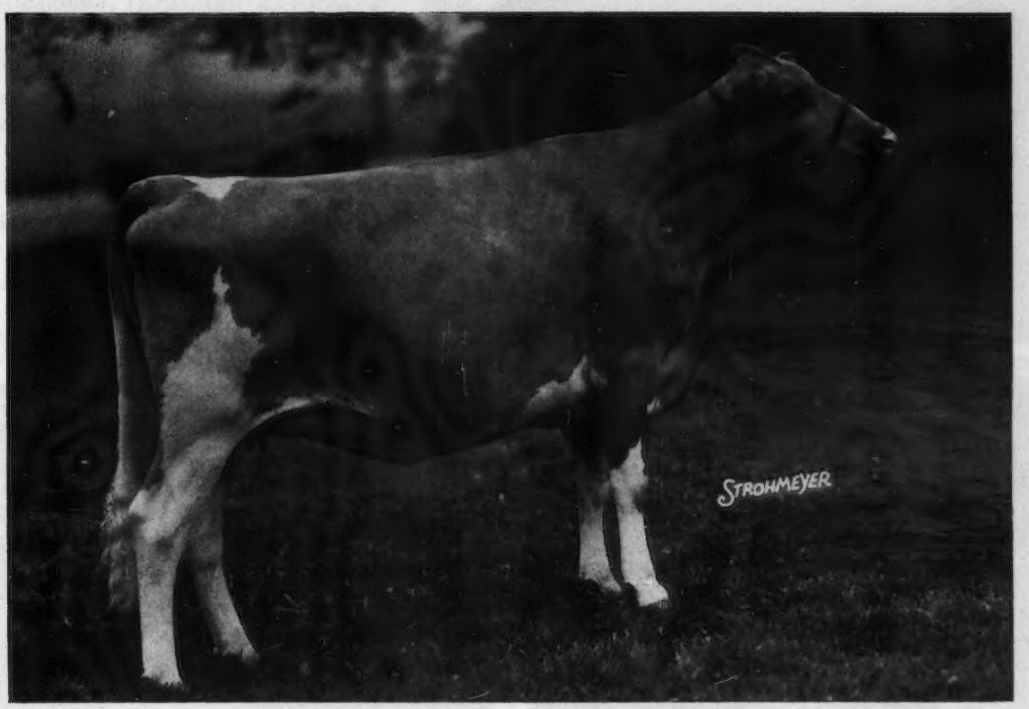

McDONALD FARMS MISS HONESTY

She is big and sharp with plenty of quality. Due to freshen November 17, 1966 to the service of **McDonald Farms B Grand Duke,** Res. All-American 2-Year-Old Bull, 1965. He is a son of **Burger's Place Billy** out of one of our best **Brilliant** daughters, **McDonald Farms Bright Edella** (VG—88.5%), 11660—577—Jr2DHIR—305—2x, 12230—599—Jr3DHIR—305—2x. As this is written, Duke's first two daughters are at the New York State Exposition. His 12 daughters on the farm are one of the best groups of calves we have bred.

Honesty's Sire: **McDonald Farms Premier,** GOLD ★ SIRE — made Gold Star requirements with his daughters tested in 22 different herds. Summary: 147 daus., 401 rec. av. 10482—538 (M.E.—305—2x), 122 cl. av. 84.9%. A **McDonald Farms Prediction** son of **McDonald Farms S. Marguerite** (EX), GOLD STAR DAM in Canada. Dam of a Triple Gold Star sire in Canada, **McDonald Farms Pre Thor.**

Honesty's Dam: **McDonald Farms Bright Darling** (VG twice), 9710—522—Jr2DHIR—305—2x, 10280—538—Jr3DHIR—305—2x. **Darling** is a daughter of **McDonald Farms Jolly Brilliant,** GOLD ★ SIRE, out of **McDonald Farms Jolly Arlene** (VG), 12120—640—Jr3DHIR—305—2x, 12240—642—6DHIR—305—2x, one All-American son. **Arlene** is a daughter of **Neptune** out of the GOLD ★ DAM, **Riverview Lad's Bountiful** (E), lifetime production 133,547—7,221. **Bountiful** also comes from one of the best families at Riverview, and is sired by a line-bred son of **McDonald Farms Prediction.**

Honesty has the appearance and the breeding to make a great cow, and the calf she is carrying is a double Brilliant. Look her over at the sale, or stop at the farm and see her.

BREED BY CHOICE NOT BY CHANCE

McDONALD FARMS **Cortland, New York 13046**

Cornell University Owner	H. H. Thomas Herdsman	K. C. Sly Manager

To The 16TH GREEN MEADOW SALE, SAYRE FARM PHELPS, NEW YORK, MONDAY, OCTOBER 17, 1966

A Brilliant Son From Our Secret Family . .

HIMSELF — IN SALE

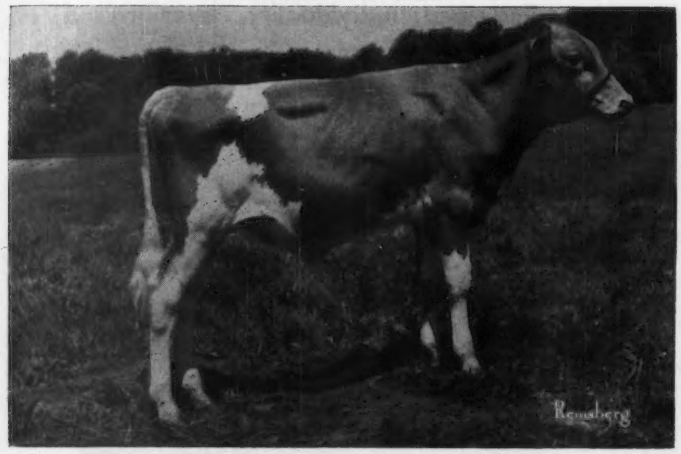

LISETER BRILLIANT COMMANDER
Born January 26, 1966

This bull calf represents the very best we can offer. We are reserving semen rights on this bull calf for use in our herd.

We hope you will plan to stop in at the farm and see this great calf and his tremendous family.

His Dam

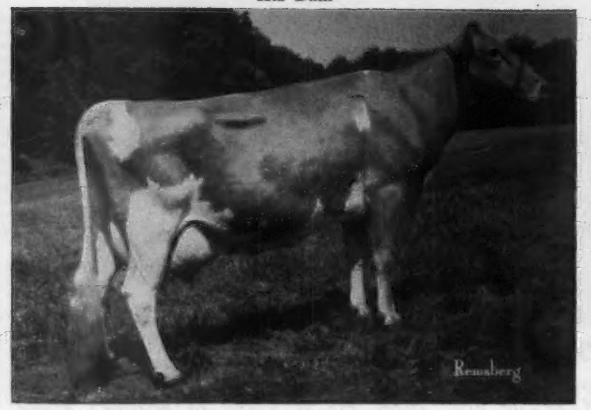

Liseter Flaming Secret (VG '65)
10950—528—Jr2HIR—305—2x
14229—668—Jr4HIR—305—2x
10860—519—5DHIR—215—2x, still on test
Sire: **Liseter Brilliant Flame,** 17 daus., 30 rec. av. 10626—4.7%—503—M.E.—305—2x, 17 cl. av. 85.9%. A son of **Liseter Brilliant** out of **Liseter Flame's Jane,** 18260—815—6yrs—365—3x.

His Sire

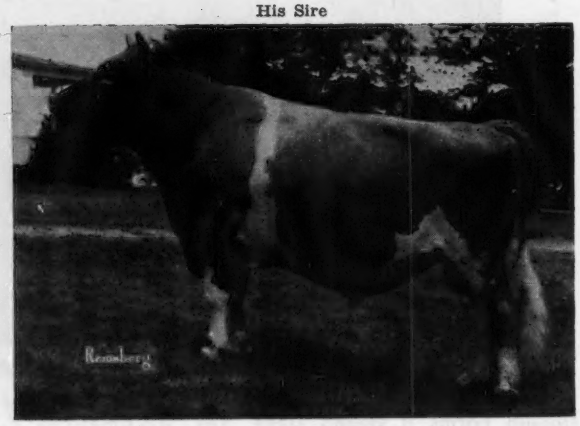

(photo at 12 years of age)
Liseter Brilliant
193 daus., 386 rec. av. 10066—5.1%—514—M.E.—305—2x, 167 cl. av. 85.1%. His summary continues to climb steadily on AI — proof of his greatness. 36 classified daughters in our herd average 86.6%. Sire of the 1st Junior Get, Maryland, 1965. His Senior Get placed first at Maryland for the past 3 years.

No Matter How You Look At It — His Dam's Udder Is Right

Right
UDDER OF LISETER FLAMING SECRET

Rear

Left
UDDER OF LISETER FLAMING SECRET

T. B. 111895 **LISETER FARM — Newtown Square, Pennsylvania 19073** Bang's 95

On Pa. Route 252, one mile north of Route 3

MRS. JEAN L. A. duPONT, Owner

WINSLOW B. TOWLE, Manager
ROY K. HAMILTON, Herdsman

More About BRILLIANT COMMANDER

The Bull Calf We Are Selling In The GREEN MEADOW SALE

Maternal Granddam To The Bull Calf

Liseter Mistress Secret (VG 5 times)
8 records include:
13109—659—9HIR—305—2x
16036—754—11HIR—305—2x
16308—785—12HIR—305—2x
Due next month, at 14 years of age to BRILLIANT.

Dam Of "Mistress Secret"

Liseter Royal Secret (VG 6 times)
7 records include:
11621—592—14HIR—305—2x
She dam of **Liseter Sultan** (pictured below), also dam of "Brilliant Tidings" (pictured below). **Royal Secret is just fresh again, at nearly 17 years of age, with a BRILLIANT daughter.**

IN HEAVY SERVICE IN OUR HERD
SON OF BRILLIANT AND FROM THE SAME "SECRET" FAMILY AS THE BULL CALF WE ARE CONSIGNING TO THE 1966 GREEN MEADOW SALE

LISETER SULTAN — Born Nov. 4, 1959. 14 daus., 14 rec. av. 10333—4.5%—466—M.E.—305—2x, 6 cl. av. 85.2%. HM ALL-AMERICAN Sr. Yr., 1961. 1st 2-Year-Old, Res Ch., New Mexico and Arizona, 1962. 1st Aged, Tulsa State Fair, Arizona, New Mexico, 1964. Sr. & Gr. Ch., New Mexico, 1964. **The first 5 classified daughters averaged 87%, and are now fresh and milking with their second calves. We have over 45 head bred to SULTAN.**

Full Sister To Sultan — By Brilliant Out Of Royal Secret — She Dam Of Mistress Secret

Liseter Brilliant Tidings (E 4 times)
10136—570—Jr4HIR—305—2x
12594—631—5HIR—305—2x
Her son, by Brilliant Flame, is in service in California.

The First 3 SULTAN Daughters In Our Herd

Liseter Sultan's Posy (VG)
9705—421—2-6HIR—305—2x
6166—272—3-7DHIR—2x in 127 days (still on test).

Liseter Sultan's Dahlia (VG)
8872—416—3DHIR—2x in 208 days (still on test).

Liseter Sultan's Ring (VG)
9705—525—2-7HIR—305—2x
6504—325—3-8DHIR—2x in 147 days (still on test).

These first 3 Sultan daughters in our herd all classified as immature 2-year-olds with an average of 87%.

We recommend this Brilliant—Secret Bull Calf. He is truly representative of our very best. We are breeding heavily to SULTAN and have used SOVEREIGN — both from the same family as the calf we have consigned.

IT IS YOUR OPPORTUNITY FOR A "BRILLIANT" YEAR

BUY THIS BULL CALF IN THE 16TH GREEN MEADOW SALE, OCTOBER 17, 1966

T.B. 111895 **LISETER FARM — Newtown Square, Pennsylvania 19073** Bang's 95

On Pa. Route 252, one mile north of Route 3.

MRS. JEAN L. A. duPONT, Owner

WINSLOW B. TOWLE, Manager
ROY K. HAMILTON, Herdsman

16TH GREEN MEADOW SALE, SAYRE FARM, PHELPS, NEW YORK, MONDAY, OCTOBER 17, 1966

Featuring . . . 1 Son And 6 JOLLY VAL Daughters (see page 436 for information on the Jolly Val son)

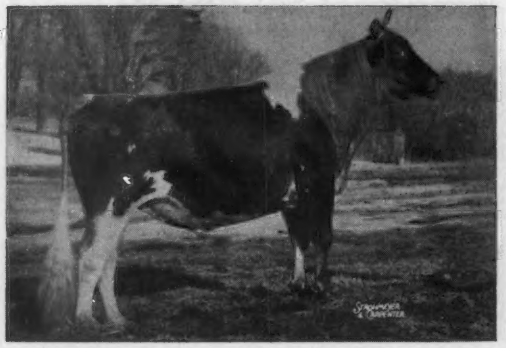

McDonald Farms Jolly Val, GOLD ★ SIRE. Sire of 6 All-Americans and 2 Reserve All-Americans.

Dam Of Jolly Val

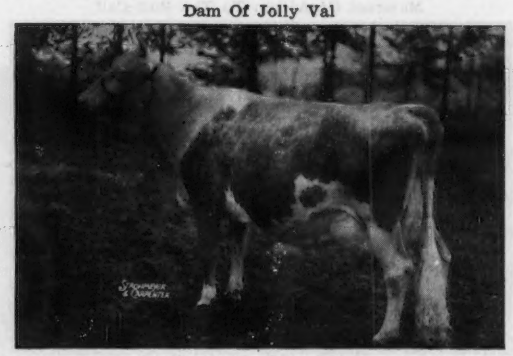

McDonald Farms S. Music (E '54). GOLD ★ DAM (Canada). 15445—821—5yrs—365C—3x, 13646—708—7yrs—305—2x. 3 PR sons, 2 tested daughters.

A Pair Of Full Sisters Out Of A Mo

IN SALE

WANDERING BROOK JV DENISE — Born June 20, 1964. Due with first calf right after sale. Bred just like JV Dottie (E 4 times), JV Honey (E 6 times—93%), and ¾ sisters to JV Berta (E 3 times—93%) at Sayre Farm. **Both of these full sisters are in calf to Norgert's Royal Nance, GOLD ★ SIRE.**

IN SALE

WANDERING BROOK JV DORMO (VG twice—89% as a 2-year-old). Born June 12, 1963. Due Jan. 24, 1967. On test with 8560—500—2DHIR—2x in 271 days. Dam: **Wandering Brook Mo Dorothy** (VG twice), 11870—638—Sr4DHIR—305—2x, a Mo daughter of Wandering Brook Dorothy C. (VG 4 times), 13590—765—8DHIR—305—2x, **she out of a GOLD STAR DAM.**

A Top Pair Of Jolly Vals From Canada

J. H. Crang, R.R. 2, Newmarket, Ontario, is sending FRASERDALE VAL'S VICKY — born October 4, 1964. Due March 12, 1966 to McDonald Farms Pre Rex, **Triple Gold Star Sire** — maternal brother to Jolly Val. Dam: **Fraserdale Rex's Psyche** (VG), 9521—469—2yrs—305—2x, 1st 3-Year-Old (dry), Markham, 1963, 1st 4-Year-Old (dry), Markham, 1964.

IN THE SALE

BAY MEADOW JOLLY DAISY (VG as a 2-year-old — 89% — E in Udder). Born June 16, 1962 Due Aug. 24. Fresh and selling open. 10947—580—Jr2HIR—305—2x, 12800—760—Jr3HIR—305—2x. Dam: **Bay Meadow Billy's Daisy,** *16068—*745—Sr2HIR—365—2x, 19357—966—5HIR—365—2x, 16574—779—6HIR—305—2x. **A BILLY from the heart of the great DOREEN — GOLD STAR DAM — family.**

Henry Borden, King, Ontario, is sending TANNERY HILL VAL'S UGANDA — born March 31, 1963. Due Sept. 18, 1966. Fresh, selling open. Dam: **North Spring K. Bielen,** 8 records include 12613—600—5-8—305—2x, 11914—564—9yrs—305—2x. **This is an outstanding, strong, well-grown young cow — fresh just a month.**

Her Daughter By Jolly Val Is Selling

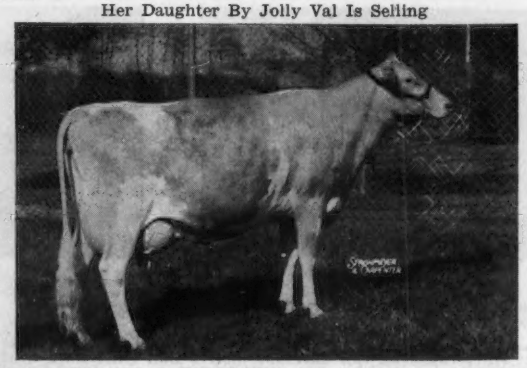

Western Glow Fond Gay Duchess (E 3 times), *17305—*958—Jr4HIR—305—2x. National Grand Champion. All-American 4-Year-Old, 1963, Aged Cow, 1964, Res. All-American Aged, 1965. Purchased by James C. Walker, Walker Farms, Stoneville, Miss., for $18,500. She has since calved with a bull calf by Darimost. Jimmy has already refused more for the calf than he paid for the cow. 3 daughters include **WESTERN GLOW LADY GAY DUCHESS** (VG '65) — IN SALE. Born June 9, 1963. Due Sept. 12, 1966. Will be fresh and selling open. 10737—615—Jr2DHIR—305—2x. She is a full sister to Western Glow Lady Mary Duchess (VG), 10200—559—Jr2DHIR—298—2x.

THE MERRYMAN COMPANY, SPARKS, MD. 21152
John B. Merryman Phone PR1 - 4624 — Area 301

George W. (Dutch) Snyder
Phone Drums, Pa. — 788 - 3029 — Area 717

16TH GREEN MEADOW SALE

71 HEAD . . . 5 BULLS . . . 48 COWS As Follows

17 Two-Year-Olds, 21 Three-Year-Olds, 9 Four-Year-Olds, A Five-Year-Old . . . 18 BRED HEIFERS

Featuring . . . 1 son and 6 TOP COMMAND daughters (see page 436 for information on the Top Command son).

Himself

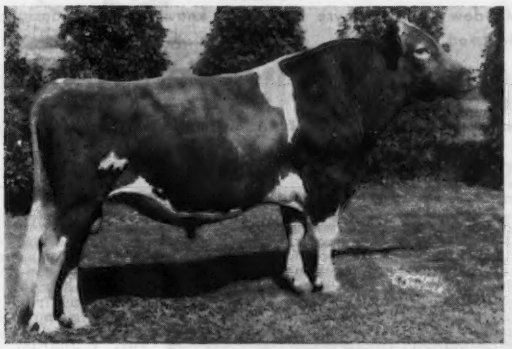

Gayoso View Top Command
GOLD ★ — AI GOLD ★ SIRE. He sired the 1st 2-Year-Old, the 2-Year-Old Futurity winner, the 1st prize 3-Year-Old, the 1st 4-Year-Old and Sr. & Gr. Ch. at the 1966 Ohio State Fair.

From Idaho — Robert S. Davis is sending — IDACREST TOP POLLY (VG '65), born June 9, 1963. Due Oct. 1, 1966. 14202—617—Sr2DHIA—365—2x. She has size, scale and power, and she carries a double cross to BONANZA and comes from the GOLD STAR Idacrest Phylora family. Backed by good production all the way. She is the right kind and carries top inheritance top and bottom.

From Blakeford Farm comes BLAKEFORD TOP'S KATHIE, born Sept. 13, 1964. Due Dec. 29, 1966 to Wye Heights Bon Jack, a BONANZA son from the Excellent RARE family. Dam: **Brownlie Royal's Kathie** (VG 4 times), 14393—771—Sr4HIR—305—2x, 13112—666—6HIR—305—2x. A daughter of Lake Louise Royal Supreme, he by Western Glow Lou's Royal out of the Villa Crest Lovely family.

From Idaho — **IN SALE**

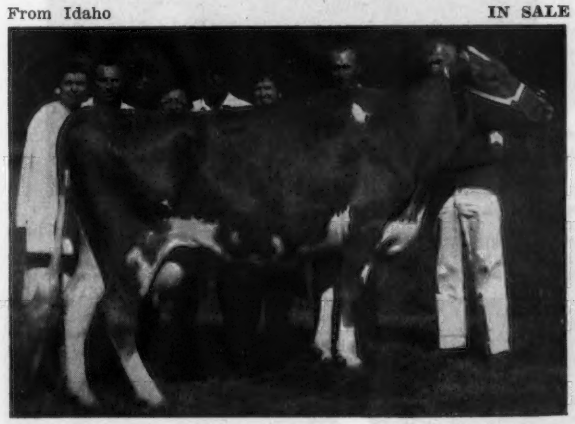

WINACRES T.C. VIRTUE, top of the 1966 Pacific Northwest Fall Sale. **Consigned by Green Pastures Farms, Inc., Homedale, Idaho.** Born March 31, 1963. Due Aug. 28, 1966. Fresh and selling open. **MILKING 70 lbs. per day.** 12574—460—Jr2DHIR—286—2x. Dam: **Winacres Duke's Vicki** (VG), 13110—552—Jr2DHIR—305—2x, 14100—562—Jr4DHIR—303—2x. She is by a son of Noelbrook Rose's Warrior, GOLD STAR SIRE, and Rozavu Noble Dora (E twice), 17360—926—13DHIR—305—2x.

Dam Of Top Command

Western Glow Fame's Virtue (E 3 times)
Sold for $10,000. GOLD ★ DAM. *15190—635—Jr2—365—2x, 15370—763—Sr4—365C—2x, 14427—712—5yrs—304—2x. 1 Excellent daughter, 4 PR sons, 3 are GOLD STAR sires, 2 are also AI GOLD STAR.

From Connecticut — Frazier W. McCann is sending — GOLDEN HARVEST GAY COUNTESS, born Dec. 17, 1964. Bred June 19, 1966 to Golden Harvest Wyn Leverett. She was 1st Jr. Heifer Calf, E.S.E., 1965. **A TOP COMMAND out of a FLASH.** Dam: **Peckhurst Eastern F. Countess** (E—91% '65 '66 — Excellent in Shoulders, Dairy Character, Udder), 13310—673—Jr3DHIR—305—2x. A FLASH that stems direct from the ERMINE family.

From Wyoming Guernsey Farm, Titus Bros., Wyoming, N. Y. — WYOMING T.C. RUTHIE, born Feb. 7, 1963. Calved Sept. 12, 1965, Sept. 9, 1966. Fresh and selling open. 10430—4.7%—494—2DHIA—305—2x. A TOP COMMAND out of a Very Good daughter of McDonald Farms Le Wonder Boy and out of a maternal sister to Wyoming Guernsey Ronda, lifetime production of 148,750 lbs. milk, 8,248 lbs. fat, she VG 4 times and dam of 4 classified daughters — all above the line, 2 VG, 2 D.

From New York, Bill Peck is sending WELCOME TOP COMMAND SANDRA, born Oct. 17, 1963. Dam: **Welcome Mo Winnie Sarah** (VG '64 '65), 10810—563—Jr3DHIR—300—2x, 13260—640—Jr4DHIR—305—2x.

Maternal Sister To Her Dam

Welcome Pharaoh's Winnie (VG 4 times), 10568—438—Sr2HIR—305—2x, 11450—530—Sr3DHIR—305—2x, 14000—603—Sr4DHIR—305—2x, 15210—638—5DHIR—305—2x, 21117—952—7DHIR—365—2x, 17650—786—8DHIR—305—2x. Sandra's dam and Pharaoh's Winnie are both daughters of Welcome Challenger's Winnie (VG 3 times), 13270—598—12DHIR—305—2x, the heart of Bill's great WINNIE family.

The sale, in addition to featuring 6 daughters and a son of both JOLLY VAL and TOP COMMAND, will offer a son and 2 daughters by LISETER BRILLIANT, 2 daughters by EDISTO FARMS FLASH'S STAR, 6 daughters of BURGER'S PLACE BILLY, 4 daughters by WYNO HAMLET'S HORNET, the first and second prize 2-year-olds at the Canadian National Exhibition, and the first prize dry cow at Maryland State Fair, she a daughter of Henry Venier's Senior and Grand Champion Cow at the N. Y. State Fair, 1966.

Sale Managed By — For Catalogs Write

THE MERRYMAN COMPANY, SPARKS, MD. 21152

John B. Merryman
Phone PR1 - 4624 — Area 301

George W. (Dutch) Snyder
Phone Drums, Pa. — 788 - 3029 — Area 717

16TH GREEN MEADOW SALE, SAYRE FARM
PHELPS, NEW YORK, MONDAY, OCTOBER 17 — 1:00 P.M.

Mr. & Mrs. Sayre MacLeod, Owners

Paul Fleming, Manager
Tel. 548-3162 (Area 315)

SELLING 71 HEAD — 5 BULLS — 48 COWS — 18 BRED HEIFERS

As usual, the Guernsey breeders have been most generous in supporting the Green Meadow Sale with their best. The cattle in this year's sale represent one of the most outstanding groups that have ever been assembled for a consignment sale in the history of the Guernsey breed.

We greatly appreciate the opportunity of having this year's Green Meadow Sale at Sayre Farm, and know that the consignors, guests and purchasers will enjoy the hospitality of Mr. and Mrs. MacLeod.

The 5 Bulls Selling

From Clovelly Farm, H. J. Stewart, St. Catharines, Ont., Canada

CLOVELLY WYNO HERCULES
Born April 6, 1966
Sire: **Norgert's Royal Nance**
Dam: **Wyno Fame's Holly** (E—Can.)
15132—778—Jr3—305—2x
Canadian Class Leader — 9th milk, 2nd fat
HERCULES has a pedigree packed solid with the great cows of the Guernsey breed. His dam is the third in a 3-generation group of Excellent Class Leaders. She is maternal sister to Wyno Hamlet's Hornet, that is writing breed history at Golden Harvest and Hanover Hill. HERCULES has 11 Excellent cows close-up in his pedigree, and combines the "Helena", "Virtue", "Nancy" and "Faithful" families. Sires from the "Helena" family are doing a great job (see page 66, July 7 Journal).

From Liseter Farm, Jean L. A. duPont, Newtown Square, Pa.

LISETER BRILLIANT COMMANDER
Born January 26, 1966
Sire: **Liseter Brilliant**
Dam: **Liseter Flaming Secret** (VG)
10950—528—Jr2HIR—305—2x
14229—668—Jr4HIR—305—2x
COMMANDER is a son of the great Liseter Brilliant, whose Get just won the Get of Sire Class at Md. for the 4th consecutive year. His dam is a beautifully uddered, extreme dairy cow from the Secret family that has produced many of the best cattle at Liseter. At Liseter they are using two Brilliant sons from the same family — "Sovereign", and "Sultan", that is now also principal herd sire at Price-Black. The first five classified daughters of Sultan average 87% (see page 80, July 7 Journal, for more details).

From Lyrene Farm, Lyle Hunsberger, Ionia, Mich.

LYRENE PRINCE DAN
Born November 22, 1965
Sire: **Lyrene May Rose Prince**

Dam of "Dan"

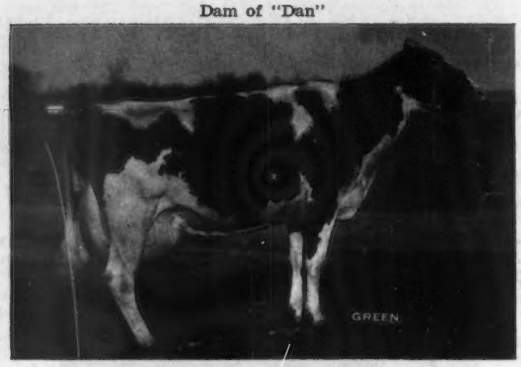

Lyrene Maestro's Dora (Excellent)
On retest with 15531—747—5yrs in 274 days.
The very best of Lyrene breeding is wrapped up in "Dan". His sire, one of the top proven sires of the breed, is out of Lyrene Emory's Polly. His dam, "Maestro's Dora", making 800 lbs. fat, is by Maestro out of Lyrene Emory's Nellie, Sr. & Gr. Ch., Mich., 1960, that is dam of Lyrene Edwin's Nell (E). The female line back of "Dan" is one of the breed's best — all top cows — the 6th dam back being Leona P. of Thornwood, 15167—792—A—3x, one of the real foundation cows. There are full brothers to "Dan" in heavy service at Lyrene and Eber-Lea.

From Wandering Brook Farm, Stanley Murphy, Tully, N. Y.

WANDERING BROOK JV PUNJAB
Born November 5, 1965
Sire: **McDonald Farms Jolly Val**

Dam of "JV Punjab"

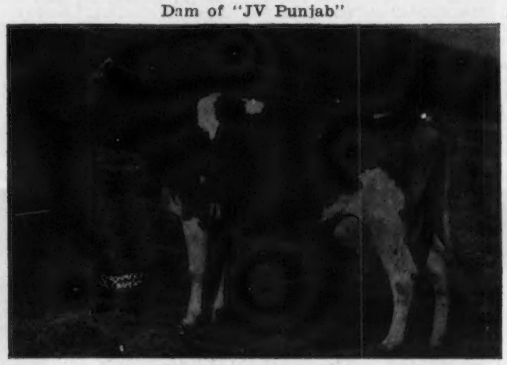

Broadview Farm Peggy (Excellent 8 times)
8 records include 18770—821—4DHIA—365—2x. Lifetime production, 131,616—5706.
PUNJAB'S sire, Jolly Val, will be represented by 6 daughters in the sale. He now has 9 Excellent daughters and several in the sale can increase this number. Broadview Farm Peggy is one of the top daughters of Fra-Mar Pharaoh. Two of her sons, full brothers to "Punjab", have been used heavily at MacKenzie Dairy, Keene, N. H., and Witmer Bros., Willow Street, Pa. A daughter, Wandering Brook Miss Peggy (VG), just finished with 15340—773—4DHIA—365—2x.

From Ridgeway Farm, Lee Housley, Princeville, Tenn.

HOUSLEY'S TOP COMMANCHE
Born January 4, 1966. Sire: **Gayoso View Top Command.** Dam: **Housley's F. Mabel** (VG twice), 4 records include 16700—742—5DHIR—305—2x, and she is on retest with 13410—572—6yrs in 237 days. **Gayoso View Top Command** is one of THE bulls of the breed. He sired the 1st 2-Year-Old, 3-Year-Old, and 4-Year-Old, that was also Sr. & Gr. Ch., at the Ohio State Fair on September 1. We wanted a Top Command son for the Green Meadow Sale, and after seeing "Top Commanche", and the great female family back of him, we felt he was IT. His dam is one of the good daughters of FLASH, making another fine record; her dam, a former Class Leader, has 4 daughters at the Housley's that are all reproducing extremely good cattle. She was by Riegeldale Conqueror's Laird, a son of "Conqueror" out of Rockingham Ladyship, fountainhead of the great Ladyship family development at Riegeldale, Fairlawn and Chedco. The next dam, Benton's Excellent Myra, came from Sam Moyer, one of the real Guernsey breeders.

We fully recommend these five young sires to any herd or bull stud. Come to the sale and see them or if possible, go to their home farms and see their dams and families.

For Catalogs Write: THE MERRYMAN COMPANY, Sparks, Maryland 21152

John B. Merryman, Sparks, Md.
Phone: 771-4321 or 771-4624 (Area 301)

George W. Snyder, St. Johns, Pa.
Phone: Drums, Pa. 788-3029 (Area 717)

SARIVAL

THE DARK HORSE TROTS ONE OUT

IN THE BUTTERFAT SALE, Franchester Farms

West Salem, Ohio, SATURDAY, OCTOBER 8, 1966

IN THE SALE

SARIVAL PHIL'S MARILIN — Born January 5, 1964
1st Jr. Yr., Calif., Arizona, 1965.
She is in our 1966 Show String.
Due in September — fresh and selling open.
She is by **SARIVAL ECLIPSE PHIL** — the Dark Horse
She is out of **Englewood's Charity Marilin,** 10339—479—Sr2HIR—365—2x, a daughter of Gardenville Charity's Master.

The Dark Horse Sires Good Udders — 2-Year-Olds That Milk Over 50 Pounds Per Day

SARIVAL PHIL'S PETAL

SARIVAL PHIL'S MELBA

SARIVAL PHIL'S MELANIE

LOOK FOR THEM AT MEMPHIS

DARK HORSE SEMEN $100.00 PER AMPULE — NO ORDERS LESS THAN 10
CASH IN ADVANCE

SARIVAL GUERNSEYS

"From Salt River Valley Where The Sun And Guernseys Shine"
Farm located 1 mi. East, 3 miles North of Glendale.

William J. Rasmussen, Owner — **Rt. 3, Box 370, Glendale, Ariz. 85301**

THE BUTTERFAT SALE

GRAIN MEADOW GUERNSEYS COMPLETE DISPERSAL

At The Farm, R. 1, Greentown, Indiana 46936 12:00 Noon (Lunch Available Prior To Sale)

MONDAY, OCTOBER 10, 1966

Walter L. and Melvin Young, Owners
Tel. 317 — 628 - 3319

Holiday Inn Sale Headquarters, Junction Routes 31 and 35 in Kokomo.

The farm is located 2 miles west and 2 miles south of Greentown, and 8 miles east and 2 miles south of Kokomo.

Fed. Accr. No. 582290 **Vaccinated** **State Bang's Free No. 10031F**

100 HEAD . . . 6 Bulls — 50 Cows — 16 Bred And 28 Open Heifers

30 head calved during August and September. The herd was started by Walter in 1931. The Youngs appreciate the value of top livestock, and have built and developed the herd through the use of top sires on a firm foundation of the best brood cows available. **The Grain Meadow herd has met the requirements for GOLD STAR BREEDER for the Past 5 CONSECUTIVE YEARS . . . 1965 Production — 35 DHIR records averaged 11221 lbs. milk, 582 lbs. fat, 33 classified averaged 86%.** A former foundation sire, Welcome In Clara's Oberland, owned jointly with W. W. McKitrick & Son, sold in 1953 to E. B. Henslee for $25,000.

14 Daughters By Rosewood Nona's Ambassador Are In The Sale

He is by **Rosewood Royal Aristocrat,** GOLD ★ SIRE, and out of **Henslee Farms G. Nona** (E '56 '58), GOLD ★ DAM, 15652—682—6yrs—365C—2x, Res. A-A Produce, 1960, 6 PR sons, 5 tested daughters, 1 E — 2 VG — 2 D. **The first 13 daughters by Nona's Valor, maternal brother to Ambassador, 15 records average 12720—621—M.E.—305—2x, 12 classified average 85.5%.**

Two Ambassador Daughters At Rosewood

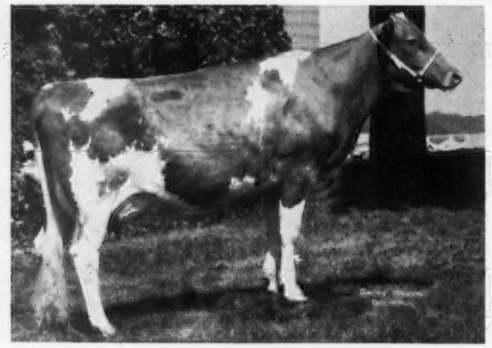

Rosewood Am Zita (VG—88%)
On test with 12620—563—2-5DHIR—2x in 281 days.

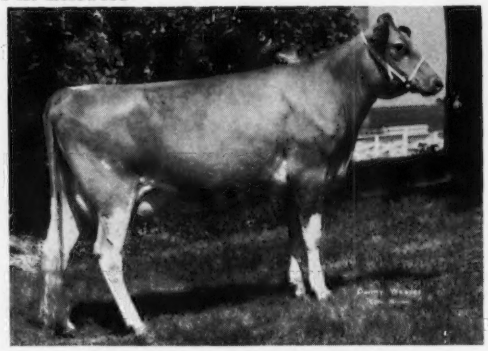

Rosewood Am Queenella (VG—87.5%)
On test with 4232—184—2-0DHIR—2x in 101 days.

3 more Ambassadors on test at Rosewood: Rosewood Am Janella (D—83.5%), 4660—234—2-2DHIR—2x in 150 days; **Rosewood Am Queen** (VG—85.5%), 2900—110—2-5DHIR—2x in 110 days; **Rosewood Am Joyful** (D—84.0%), 6878—346—2-6DHIR—2x in 138 days.

You will like the Ambassador daughters in this dispersal. They are the right kind.

LOT 14 — IN SALE

GRAIN MEADOW V. FLIRT (E 3 times)
12560—659—Jr2DHIR—305—2x, 12460—678—Jr3DHIR—305—2x, 13050—690—Jr4DHIR—305—2x, 13650—722—5DHIR—305—2x, 11490—582—6DHIR—305—2x. 1 tested daughter.

LOT 17 — GRAIN MEADOW G. FLOWER (VG '65)
10220—507—Jr2DHIR—305—2x
Sire: **Henslee Farms Viscount,** GOLD ★ SIRE
Dam: **Fairlawn K. Flirt** (VG)
12604—806—6HIR—309—2x. 2 PR sons, 2 tested daughters.

V. FLIRT and a son, GRAIN MEADOW D. HORNET, born Feb. 19, 1965, a daughter by Rosewood Nona's Ambassador, 2 daughters by Yellow Creek Bft. Gypsy Boy, and a granddaughter are in the sale.

LOT 71 — IN SALE

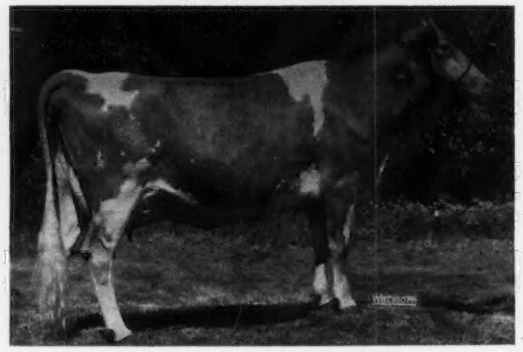

GRAIN MEADOW G. HONOR (E twice)
11640—649—Sr2DHIR—305—2x, 11880—601—Sr3DHIR—305—2x
11540—607—Sr4DHIR—294—2x
Sire: **Yellow Creek Bft. Gypsy Boy,** GOLD ★ SIRE
Dam: **Grain Meadow Oberland's Honor** (E 6 times)
11 records include 15120—747—11DHIR—305—2x, 11740—654—10DHIR—305—2x. Dam of one GOLD ★ SIRE, 2 tested daughters.

HONOR and two daughters are in the sale — **GRAIN MEADOW D. HONOR,** born Oct. 22, 1963. Calved Oct. 20, 1965. On test with 11190—560—2DHIR—2x in 286 days. Bred 4-2-66 to Ambassador. **GRAIN MEADOW D. HELEN,** born Nov. 17, 1965. A daughter of **Hermitage View Fore Destiny.**

A TOP COMMAND — HER FLASH DAUGHTER — HER FORE DESTINY SON — ARE SELLING

LOT 98 — WESTERN GLOW TOP ROBINETTE — Born December 21, 1961. Sire: **Gayoso View Top Command,** GOLD ★ — AI GOLD ★ SIRE. Dam: **Pathway's Robinette** (VG 3 times), 12828—678—6HIR—305—2x, 4 tested daughters, 3 VG, 1 D.

Her Daughter By FLASH — LOT 99 — GRAIN MEADOW ROBINETTE, born April 24, 1965. An open heifer by **Fritzlyn Jeanette's** FLASH, GOLD ★ SIRE and sire of Western Glow Fond Gay Duchess (E), top of the Woodacres Dispersal at $18,500.

Her Son By Fore Destiny — LOT 100 — GRAIN MEADOW D. GALAHAD, born June 17, 1966. Sire: **Hermitage View Fore Destiny — 35 daughters in the sale.** Fore Destiny is by Henslee Farms O. Forward out of Gayoso View Fame's Debby (E 5 times), *23354—874—6HIR—305—2x, twice Res. A-A, 1960, 1961, A-A Aged Cow, 1962, 1963, a daughter of Henslee Farms V. Fame.

Sale Managed By — For Catalogs Write

THE MERRYMAN COMPANY
Sparks, Md. 21152

INDIANA GUERNSEY BREEDERS' ASSN.
Box 426, Mulberry, Indiana 46058

ners

31F

top
vail-
sire.

82—
lor,

Am
ays.

x

-654
sted

OW
with
dor,
r of

AI
tte's
Dis-

tiny
me's
963,

SN.
058